The Cotton Picking in the South

is causing something of a drouth of silver coins in Northern States. The colored cotton picker rates the silver coin as best and calls for coin instead of paper "stalk."

It's a reminder that the South and Southwest are "growing money," and it's time now to present that Business Opportunity through Post-Dispatch Wants.

Phone Your Want. Call 6600—Olive or Central.

ST. LOUIS POST-DISPATCH

Only Evening Paper in St. Louis With Associated Press News Service

VOL. 69. NO. 30. ST. LOUIS, MONDAY EVENING, SEPTEMBER 18, 1916—18 PAGES. PRICE ONE CENT

NIGHT EDITION
FINANCIAL MARKETS
SPORTS

FALL OF COMBLES AND PERONNE IS EXPECTED IN BERLIN

Towns Said to Be Likely to Pass to Allies Because of Exposed Position.

GERMANS ADMIT DEFEAT

Officially Announce They Were Driven Back by New Attack in West.

By Karl H. Von Wiegand.
A Staff Correspondent of the Post-Dispatch and New York World.
(Copyright, 1916, by Press Pub. Co.)

BERLIN, Sept. 18, via London, Sept. 18.—In a tremendous attack, splendidly carried out, by the French and English, the allies drove the German lines back between the Ancre and the Somme in what is probably the hardest and most effective blow of the entire Somme offensive.

Preceded by an indescribably terrible concentrated bombardment by the masses of artillery over which the allies dispose, the French and English attack on a front of approximately 12 miles carried the German line from near Thiepval on the north to near Rancourt on the southeast. It was the best teamwork on the part of the allies that so far has marked their offensive.

Gen. Ludendorff today, in the official communique, frankly admits the allies' success; takes no refuge in the words "retired" or "taken our lines back," so often used by one side or the other in this war, but candidly states that the Germans were forced back through the villages of Courcellette, Martinpuich and Flers.

Attack Below Combles Fails.

The terrific drive against the German lines, harassed and wearied by days of uninterrupted battering, began from Thiepval eastward and through Martinpuich northward and northeastward, ver completely leveled German trenches, through Courcellette and Flers. The fighting is said to have been of the most desperate character. Southward, the allies attempt to break through between Combles and Rancourt, the latter of which was already leveled to the ground by the English guns when I was there in the middle of August, is said to have failed.

Any dispiriting effect on the public that the allies' drive might have has been more than counterbalanced by the report of the German and Bulgarian victory in the Dobrudja, which was first made known last night in a telegram from the Emperor to the Empress, of which details are not yet known.

The Germans made a gallant and desperate stand against the new drive of the allies in the west, but after their trenches were wiped out they could not withstand the terrific onslaught of the French and English divisions in overwhelming numbers on so narrow a front, and with such a tremendous punch.

The allies considerably widened their operative zone by the drive, but so far as may be judged from the information obtainable here, there was at no time danger of a break through the German lines. In a dispatch to the Post-Dispatch on Aug. 16, which I sent from the vicinity of the present drive, I stated that while the chances for the allies breaking through were small, it was not improbable that the allies would succeed in forcing the Germans back at some points.

Predicts Further Allied Gains.

From my personal knowledge of the lay of the land and the situation, there is even now no indication that the allies' drive yesterday justifies the conclusion that they will succeed in breaking through. There is, however, considerable probability that the French and English will have still other local successes, and that the Germans may fall back at a number of points, if for no other reason than to straighten their lines; the standpoint of the general staff appearing to be to hold tight to unimportant ground so long as it means loss to the allies is good policy, but that the loss of a few miles does not affect in the slightest the situation on the whole.

In view of the greatly exposed situation of Peronne and Combles, it would not be surprising if these two points were to pass into the hands of the allies, but with the German positions further back, to which I referred in my August dispatches to the Post-Dispatch—

(Von Wiegand's dispatch as received ends here abruptly, apparently having been cut short by the censor. In his dispatches to the Post-Dispatch from the Somme front, written in August, to which he refers, he told of seeing the German reserves in the rear of the battle line, and his surprise at their number and apparent strength. He also described a complete reserve fortified line, well in the rear of the battle front, on which 300,000 men were hard at work, and which was rapidly becoming even stronger, he said, than the lines which the allies were then battering).

AMOS PINCHOT FOR WILSON

NEW YORK, N. Y., Sept. 18.—Amos and Gifford Pinchot, both members of the Progressive party, have divided their political allegiance in the forthcoming presidential campaign.

Gifford Pinchot announced last week that his choice for the presidency was Charles E. Hughes, the Republican nominee and now, his brother Amos declares in a letter to Samuel Seabury, Democratic candidate for Governor, that he would support him and President Wilson, characterizing both men as the "real exponents of progressivism."

This Is First Registration Day; Books Close Thursday Night

EVERY voter in St. Louis must register today, tomorrow, Wednesday or Thursday, to qualify for voting in the November election.

The registration books will be open in each of the 500 precincts from 8 a. m. to 9 p. m. each day.

All previous registrations are void, and all old registration books will be destroyed. Your name must be on the new registration books or you cannot vote.

If you do not knonw where to register call up the Board of Election Commissioners, Main 5580, Central 3840, giving your address, and a clerk will give you the information.

Voters who are more than 50 miles from St. Louis during the four registration days, or who are too sick to go to the registration places, may register at the Election Commissioners' office Nov. 1.

If you expect to move before the election, register from the place you are now living. You will have an opportunity later to have your name transferred to the books of the precinct into which you will have moved.

FAIR TONIGHT AND TOMORROW, TEMPERATURE TO RISE SLOWLY

THE TEMPERATURES.

3 a. m.	49	11 a. m.	61
5 a. m.	49	10 a. m.	58
7 a. m.	50	12 noon	61
9 a. m.	56		

Humidity at 7 a. m. today, 61 per cent.

Official forecast for St. Louis and vicinity: Fair tonight and tomorrow; slowly rising temperature.

Missouri — Fair tonight and probably tomorrow; slowly rising temperature.

Illinois—Fair tonight and tomorrow; slowly rising temperature.

Stage of the river: 4.6 feet; no change.

ANTI-AIRCRAFT GUNS ON U. S. WARSHIPS BRING DOWN KITES

Value of Weapons Proved in Tests Off Virginia Capes With Aeroplanes Doing Scout Duty.

NORFOLK, Va., Sept. 18.—Anti-aircraft guns on several dreadnoughts in the American navy proved they are indispensible on modern warships by destroying half a dozen box kites during maneuvers off the Virginia Capes Friday and Saturday. The battleship Pennsylvania, Oklahoma, Nevada, Florida and Utah participated in the "attack" on the aerial craft with the cruiser North Carolina acting as scout ship. The latter vessel has several real aeroplanes on board and these were used during the firing for scout duty.

PAISLEY SHAWL COMING BACK

With It Will Be Array of Spanish Frills and Furbelows.

CHICAGO, Sept. 18.—The old Paisley shawl of grandmother's day is coming back into its own, along with a lot of Spanish frills and furbelows. This is the latest edict of fashion which will be exemplified in Chicago this week when modistes and designers from the leading cities of the country will gather to make known the modes for fall and winter.

Spanish hats with small balls falling off the edge of the brim in typical Spanish fashion, will have the approval of the fashion creators.

The housegirl who could simplify mother's "daily grind" can be found by a Post-Dispatch want ad. Have mother phone the want ad.

FRESH MILITIAMEN TO BE SENT TO THE BORDER

Regiment to Be Returned Home for Each New One Ordered South.

WASHINGTON, Sept. 18.—Gen. Funston was directed by the War Department today to return one national guard regiment to its home station for each new regiment of the guard sent to the border.

The Second New York Infantry will be one of the first to return. Other regiments will be selected by Gen. Funston. Train equipments used to transport troops recently ordered South will be employed in bringing home the returning regiments.

The order was issued in line with Secretary Baker's policy of sending all organizations in State mobilization camps to the border before they are mustered out of the Federal service. The three North Carolina regiments, ordered South Saturday, together with those from Tennessee already on the way, will be the first to reach Gen. Funston's command to relieve troops now there.

There are 18,000 guardsmen still in the State camps. These will move as rapidly as the necessary arrangements can be made.

It was indicated at the War Department that no general movement of guardsmen homeward would be ordered until a decision affecting the border situation had been reached by the American-Mexican commission, now meeting at New London, Conn. The department has submitted the final disposition of all border troops, national guard and regulars, to the commission. When national guard organizations are ordered to home stations for muster out those members who apply may be discharged at border stations when applications are made in good faith and are approved by the commanding officers.

Militia Aero Corps to Disband.

NEW YORK, Sept. 18.—The 100 members of the first and second aero companies of the New York National Guard, which were organized soon after the fight with the Mexicans at Carrizal was disbanded today because these volunteer aviators are tired of waiting for Government aeroplanes with which to practice.

Prince Albert Invalided Home.

LONDON, Sept. 18.—Prince Albert, second son of King George, has been invalided home on account of an abdominal abscess, says an official communication, which adds that the Prince, who has undergone an operation, is doing well. The Prince is 21 years old.

For 9½ Years

the Sunday POST-DISPATCH has **continuously** maintained a leadership over the other Sunday papers. It is only a question of **how much.** Yesterday's (Sunday's) figures give another illustration of POST-DISPATCH supremacy.

Total Paid Advertising

	Cols.
POST-DISPATCH alone	339
Globe-Democrat and Republic combined	323
POST-DISPATCH excess over both	16

Home Merchants' Advertising

POST-DISPATCH alone	142
Globe-Democrat and Republic combined	150
POST-DISPATCH lacked but 8 cols. of equaling both.	

National Advertising

	Cols.
POST-DISPATCH alone	56
Globe-Democrat and Republic combined	45
POST-DISPATCH excess over both	11

Real Estate and Wants

POST-DISPATCH alone	141
Globe-Democrat and Republic combined	128
POST-DISPATCH excess over both	13

A few instances showing how the POST-DISPATCH led in home merchants' "Quality" Advertising:

Department Store Advertising

	Agate Lines
POST-DISPATCH alone,	13,048
Globe-Democrat	8740
Republic	6800

Women's Apparel Advertising

POST-DISPATCH alone,	5008
Globe-Democrat and Republic combined	3185
POST-DISPATCH excess over both	1823

Automobile Advertising

POST-DISPATCH alone	8844
Globe-Democrat and Republic combined	8391
POST-DISPATCH excess over both	453

Furniture Advertising

	Agate Lines
POST-DISPATCH alone,	9111
Globe-Democrat and Republic combined	8580
POST-DISPATCH excess over both	531

Musical Advertising

POST-DISPATCH alone,	3248
Globe-Democrat and Republic combined	2355
POST-DISPATCH excess over both	893

Men's Furnishings and Clothing

POST-DISPATCH alone,	340
Globe-Democrat and Republic combined	200
POST-DISPATCH excess over both	140

CIRCULATION

Average for the 1st 8 Months, 1916:

Sunday only...362,758 | Daily Average .209,311

PLAN FOR CITY TO LEASE EADS BRIDGE UP FRIDAY

Engineer to Submit Report Providing for Electrification to Public Service Board.

TO DIVERT STEAM LINES

Proposes to Run Trains Over Free Bridge; Would Extend Suburban Service.

W. S. McChesney, president of the Terminal Railroad Association, told a Post-Dispatch reporter today that he could not undertake to discuss the plans prepared by C. E. Smith, chief consulting engineer of the Department of Public Utilities, for the use of Eads bridge as an interurban and free pedestrian and vehicle traffic way and the use of the new Free Bridge for railway traffic, until the plans have been submitted to him and passed upon by the board of directors of the Terminal.

It is believed in railroad circles that the railroad managers will be willing to give the plans very careful consideration, for Engineer Smith stands high in the estimation of railroad men, with whom he has been associated for years. McChesney said that after the plans come to him officially, and have been considered by the railroads interested in the Terminal, he would give his views.

It is not believed that the railroads will make any serious objection to plans worked out by Engineer Smith and Director Hooke, if it can be demonstrated to them that they could use the free bridge to as much advantage in their own business as Eads Bridge. The Eads Bridge is restricted to the lighter railroad traffic, but it is said by experts to be good for an indefinite period of time for the class of traffic for which it is used. For trolley purposes, it is said that it would last forever, providing, of course, it was well maintained.

Believe Railroads Will Acquiesce.

It is generally believed in railroad circles that the railroad managers will take a broad view of this question and acquiesce in any plan for the general upbuilding of the city. Just how far the railroads would be willing to go in the encouragement of interurban traffic direct into St. Louis over Eads Bridge is one question on which there is considerable doubt. It was pointed out that the railroads might take the view that the interurbans were competitors in passenger traffic, and that it was unwise to encourage their development. On the other hand, they might consider the fact that interurban roads are a great factor in creating business, and that they would profit greater by their development than they would by opposing them.

The plan, which includes the leasing of Eads Bridge by the city, the electrification of the Terminal passenger equipment east of Fourteenth street, the extension of suburban railway service past Union Station and into East St. Louis and the turning over of the Free Bridge train tracks to the Terminal Association, will be submitted to the Board of Public Service, probably next Friday, by Public Utilities Director Hooke.

This project is recommended in a report made to Director Hooke by Smith, a civil engineer who does speciay advisory work for the city. Director Hooke says he favors the plan and will indorse it. The electrification of the Terminal passenger service over Eads Bridge would cost about $1,000,000, Hooke says, and this expense would be borne by the Terminal.

Smith, in his report, says the upper and lower roadways of Eads Bridge should be leased by the city and all steam railroad traffic should be diverted from that bridge to the Free Bridge. The upper roadway of Eads Bridge then would be used only for foot and vehicle traffic and the electric and interurban cars would use the lower roadway, now used by trains.

Cars Through Tunnel.

It is part of the plan to run the electric cars not only to Third street and Washington avenue, as at present, but through the tunnel, with stations at Third street and Washington avenue, at Eighth and Olive streets and at the western end of the tunnel at Eighth and Spruce streets, where there would be a loop.

Smith today told a Post-Dispatch reporter he had not figured out how much it would cost the city to lease Eads Bridge, but the amount paid must be sufficient to meet the overhead charges of the bridge, including interest on bonds and maintenance. As part of the plan the city would turn over the free bridge for railroad traffic and provide the necessary connections between the free bridge and the Relay Depot in East St. Louis.

The connection with the Relay Depot, he said, might be made over the tracks of the Illinois Transfer Railway Co., known as the Terminal outer belt, land for connection with which is now owned by the city, or over the Alton & Southern Belt, owned by the Aluminum Co. of America, or over a municipally owned connection to be built by the city. A conservative estimate of the cost of such a connection, he said, would be $1,000,000.

Smith said he believed that if the Terminal were to obtain the use of the Free Bridge it could be induced to abolish the bridge tolls now in effect, but as an offset the city must pay the cost of maintaining Eads Bridge.

As to the handling of suburban trains coming into St. Louis from the West, Smith said that in his opinion all this traffic should be kept out of Union Station and should be diverted to another station, which should be erected in the

Continued on Page 2, Column 1.

Special Dock at New London, Conn., to Receive Submarine Merchantman Bremen

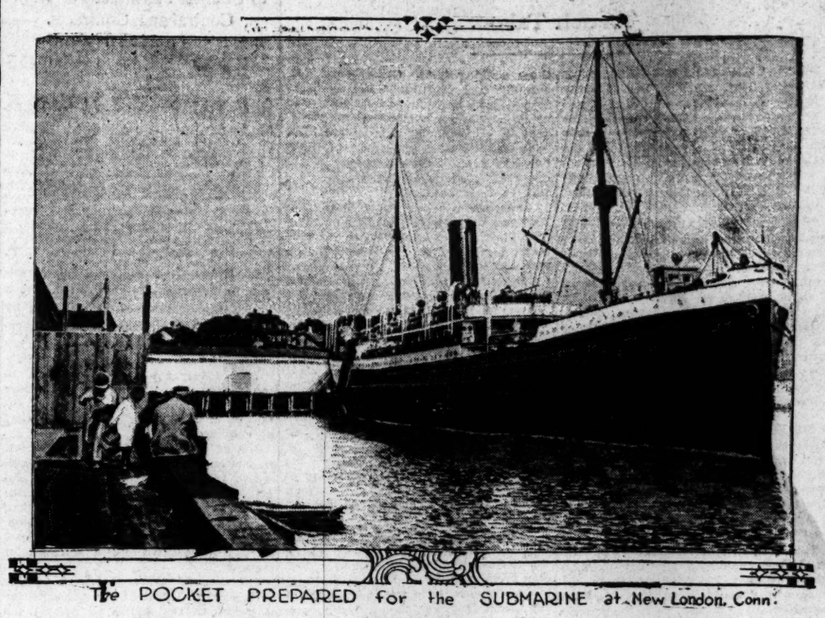

The POCKET PREPARED for the SUBMARINE at New London, Conn.

The activities of the company interested in the German transatlantic submarine merchant service forecast the early expected arrival, probably this week, of the German submarine Bremen, sister ship of the Deutschland, which sailed from Baltimore six weeks ago. The photograph shows the special pocket that has been built to receive the Bremen at New London, Conn.

GIRL SAYS SHE LURED MAN FOR HIGHWAYMEN

May Sankey Tells of Assisting Two Men Who Were Shot by Patrolman Heitzman.

May Sankey, 21 years old, of 4522A Tholozan avenue was held today at the Page Boulevard Police Station on a charge of receiving stolen property. Capt. Gaffney, who questioned her yesterday, said she confessed to having received articles taken by Louis Sippel and Joseph Neubauer, highwaymen, who are prisoners in the city hospital, and that she admitted having helped them, in one instance, by luring a man to a dark street, where they could rob him.

Sippel and Neubauer were shot early Saturday morning by Patrolman William Heitzman, when they attacked him on Westminster place, near King's highway. He was off duty, and in plain clothes, at the time. Neubauer's wound, in the right lung, is still dangerous.

May Sankey is of dark complexion and rather attractive appearance. She left home a month ago, her parents say, and had told them she was going to do housework. Instead, policemen learned, she has been living at the Bachelor Hotel, Olive street and Ewing avenue, where she and Sippel were known as Mr. and Mrs. Harry Adams. Neubauer also roomed at this hotel.

Sippel's home, the police learned yesterday, is at 4847 Goethe avenue, and not at the Eichelberger avenue number which he gave Saturday. Neubauer lived at 2101 North Fifteenth street.

Lured Man to Dark Street.

The girl said she formed the acquaintance of Frank C. Edwards, a salesman from Buffalo, on a street car the evening of Sept. 6, and that he took her to Cafferata's cafe and the Park Theater. This was done, she said, by prearrangement with Sippel and Neubauer, that she should bring a man to the neighborhood of Cates and Goodfellow avenues. She got Edwards to walk in that direction with her after the show, and the men held him up and took $4 and his watch. She ran away when they attacked him.

This was the only instance in which she would admit having aided in a hold-up, Capt. Gaffney said, but he declared that she received articles taken by them, and knew how they were obtained. Under the carpet in her room, two diamond rings were found. One, said to be worth $300, was claimed by Isidore Levy of 5763 Westminster place, who was robbed the night of Sept. 10, and the other was claimed by C. H. Kasting of 3935 Magnolia avenue, who was robbed at Spring and Botanical avenue on the night of the 8th.

A watch found in the room was identified by Henry C. Mayer of 2718A Eads avenue as the one taken from him when he was held up at Eads and California avenues last Thursday night. Mayer was one of five men who identified the wounded men at the city hospital Saturday. They admitted the identifications in all the cases but one.

Other Jewelry Unclaimed.

In Sippel's room, at the Goethe avenue house, a diamond stickpin and $90 were found. Two watches, not yet claimed, were found in the room at the Bachelor Hotel. Three cartridges and a signet ring, found by H. H. Tittmann on his lawn, at 5024 Westminster place, are held as evidence against Neubauer. The cartridges fit the revolver which he had at the time of the hold-up, and which was picked up empty. He declared at the time that he had carried the revolver unloaded, and that he depended on his ability as a wrestler, in case anyone should make resistance.

PRESIDENT ATTENDS FUNERAL OF SISTER

Walks From Church to Cemetary for Simple Burial Service at Columbia, S. C.

COLUMBIA, S. C., Sept. 18.—President Wilson came her today to attend the funeral of his only sister, Mrs. Annie E. Howe of Philadelphia, who died Saturday at New London, Conn. He attended simple funeral services at the church and then walked with relatives to the adjoining cemetery and stood with bowed head and tear-stained face during the simple rites.

The people of Columbia gathered along the streets and outside the church to see the President. During the ride South this morning the platform of every station was crowded, but there was no cheering. At several stops flowers were put aboard the train by school children.

The special train bearing the body and members of the funeral party arrived here shortly before noon.

Automobiles took the President and members of his family directly to the First Presbyterian Church. At the President's request, the city and State officials gave no official recognition of his visit.

In the party were Joseph R. Wilson, the President's brother; John A. Wilson, a cousin; Mrs. Anne Cothran, daughter of Mrs. Howe; George Howe and Wilson Howe, sons; Miss Margaret Wilson, the President's daughter, and Dr. C. T. Grayson.

The last services took place inside an inclosure in the shaded graveyard, where are buried Mrs. Howe's husband, the father and mother of the President and several other relatives.

All flags in Columbia were at halfmast during the funeral. The President plans to remain here until tonight and then leave for Long Branch, N. J., where he is due at 1:11 o'clock tomorrow afternoon.

SON OF BRITISH PREMIER IS KILLED IN BATTLE

Lieut. Raymond Asquith Slain Sept. 15, Announcement in London Says.

LONDON, Sept. 18.—Lieut. Raymond Asquith, son of Premier Asquith, was killed in action Sept. 15, it was announced today.

Raymond Asquith, who was in his thirty-eighth year, was a graduate of Oxford, president of the Oxford Union and prominent as a member of the bar, to which he was admitted in 1904. He acted as junior counsel for Great Britain in the North Atlantic fisheries arbitration at The Hague in 1907. He was made a Second Lieutenant in a County of London regiment in 1914 and Lieutenant of the Grenadier Guards in 1915.

Raymond Asquith was the eldest son of the Premier. Two brothers, Lieut. Arthur Asquith of the Royal Naval Reserve, and Lieut. Herbert Asquith were wounded in action at the Dardanelles in June, 1915.

JAPANESE 'FISHERMEN' ORDERED NOT TO FLY FLAG OF PANAMA

PANAMA, Sept. 18.—At the order of the United States Government, the Panama Government has forbidden the three Japanese, whose power boat has been cruising in these waters, to fly the Panamanian flag on their boat, the Japanese say, and declare the Panamanian Government has not answered their written protest.

One of the Japanese became a naturalized citizen of Panama. He and two others organized a fishing company and gained permission to fly the Panamanian flag. On their "fishing" excursions the Japanese would have every opportunity to study the waters of the isthmus.

NEW CABINET TAKES OFFICE IN GREECE

Premier Announces Its Attitude Toward Allies Is One of "Very Benevolent Neutrality."

ATHENS, Sunday, Sept. 18.—Premier Nikolas Kalageropoulos announced yesterday that the new ministry had assumed full responsibility before the country for its acts. The Cabinet evidently accepted the note presented by the entente Powers last June in the same spirit as the previous Cabinet.

The note said that the entente Powers did not require Greece to abandon neutrality, but demanded demobilization of the Greek army, the formation of a non-political Government and the holding of general elections after demobilization had restored the electoral body to normal condition.

The new Premier made the following declaration Saturday:

"The new ministry will follow a benevolent, very benevolent, neutrality toward the entente. It will decide its attitude in other respects after examining the situation and studying the diplomatic documents."

Premier Kalageropoulos indignantly repudiated any suggestion that he was pro-German in his sympathies. The Cabinet was sworn in at noon.

There was much excitement at the British legation Saturday when a Greek officer who applied for permission to go to Andros, feeling that he had not received the consideration due his rank, called out the Greek guard.

The first boatload of Greek soldiers from Kavala arrived here Saturday. The men marched throughout the streets cheering King Constantine and crying: "Down with the Bulgars."

The demand for war is growing rapidly among the people. Even the anti-Venizelos press plans an active pro-war campaign.

TWELVE GIRLS ESCAPE FROM FIRE IN PAPER STOCK PLANT

Contents of Four-Story Structure at 2207-09 Scott Avenue Destroyed, Building Damaged $8000.

Fire, which was discovered at 11:15 this morning on the third floor of the Missouri Paper Stock Co., 2207-2209 Scott avenue, drove out 12 girls working on that floor, who escaped by the stairway, and destroyed the contents of the four-story building, mostly bales of waste paper. The damage to the building was estimated at $8000. The tonnage and value of the waste paper could not be ascertained by the police.

Because of the combustible character of the stock, and the position of adjoining buildings, a general alarm was sounded. The fire was spectacular, and the burning fragments of paper rose high in the air, but the other concerns, the St. Louis Edible Nut Co., on the east, and the Stanard-Tilton Milling Co. on the west, were not damaged. Fire walls helped to protect them.

LEADER IN FAMOUS FEUD KILLED BY U. S. MARSHAL

LEXINGTON, Ky., Sept. 18.—Word reached here today from Perry County that Mose Feltner, known throughout the county as one of the leaders in the Hargis-Cockrell feud in Breathitt County in 1906, had been shot and killed by United States Marshal G. A. Sizemore, while Feltner was resisting arrest.

It was Feltner who testified that he had accepted employment to kill James Marcum in 1906, but had instead warned Marcum that an attempt would be made on his life. It was this confession that led to the arrest and trial of Judge James Hargis, Sheriff Ed Callahan, Curtis Jett and numerous others. Both Hargis and Callahan were acquitted, but the celebrated feud was apparently broken.

ANGLO-FRENCH GAINS CONTINUE IN SOMME REGION

British Advance East of Courcelette While French Encircle Deniecourt, Taking 1200 Prisoners in Two Days.

Russians Resume Attacks Over Wide Front, and Berlin Admits Retirement in Galicia.

Allies Take Additional Positions in Macedonia—Russian-Rumanian Resistance Stiffens.

By Associated Press.

LONDON, Sept. 18.—In small operations on the Somme front last night the British gained further ground, the War Office announced today.

"The general situation continues unchanged," the announcement says. "South of the Ancre we improved our position, north of Martinpuich. East of Courcelette a minor attack made last night upon elements of enemy trenches was entirely successful. Our line has been advanced appreciably at this point.

"West of Mouquet farm the enemy entered one of our trenches under cover of heavy shelling, but was counter attacked immediately and driven out with loss.

"South of Thiepval we have taken a farther portion of the enemy trench system. The enemy heavily shelled various parts of our line at intervals during the night."

The Germans lost heavily in several counter attacks north and south of the Somme last night, the French War Office announced today. The French maintained the ground recently won and made further progress near Clery and Berny and on the eastern edge of Deniecourt. The French took 1200 prisoners and 10 machine guns, the statement says. The town of Deniecourt is now encircled by the French.

German positions exceeding four miles in length were captured Saturday night and Sunday by the British and French armies in the Somme region. War material and prisoners were captured. German counter attacks were repulsed with large losses to the Germans, according to the British reports. The British took a fortified position over a front of a mile, and near Courcelette an advance of about 1000 yards was made, and the strongly defended position at the Mouquet farm, over which there had been numerous hard-fought battles for several weeks, fell into their hands.

French Take Two Villages.

South of the river the French pushed back the Germans and occupied the remainder of Vermandovillers and Berny, and also captured all the ground between Vermandovillers and Deniecourt and between Deniecourt and Berny, the gain being over a front running northeast two miles and thence east another mile.

The advance of the British apparently brings their right front to within a scant mile of Grandcourt and the Albert-Bapaume railway. Grandcourt now is being bombarded by the British. The success of the French seemingly is another move of the right flank of the entente toward the pocketing of Peronne.

Hard fighting has been resumed from the Pripet marsh region in Russia through Galicia and up in the Carpathian mountains. Berlin and Vienna claim the repulse of Russian attacks on a front of about 12½ miles west of Lutsk, in Galicia, and in the Carpathians at several points.

Near the Marajowka River, however, Berlin admits that the front of Archduke Charles Francis was pushed back by the Russians. Petrograd records an advance for the Russians south of Brzezany, southeast of Lemberg, and the capture of more than 3000 Germans in fighting along the Anraluvka River and the Podvyscke Halicz railway.

Bucharest reports the occupation of addition towns in Transylvania. Berlin and Sofia assert that forces of the central Powers in Dobrudja are in pursuit of the retreating Rumanians and Russians.

Allies Gain in Macedonia.

Further progress for the entente allies on the Macedonian front and by the Italians in Albania is recorded in the London, Paris and Rome communications. Kavala is under bombardment by the entente fleet. Sofia admits the loss of Nidje Planina, near Lake Ostrovo. French and Russian troops are approaching Florina, across the Greek frontier south of Monastir, while the Servians have reached Vetrenik and Kajmackalan.

Italians in their quest of Triest have won strong positions from the Austrians. Southeast of the Doberdo height penetration of Austrian lines is admitted by Vienna, but the official communication says the Italian losses were extremely heavy.

The Russian official report says snow has fallen in the wooded Carpathians and the water has frozen. The Russians also have encountered cold weather recently in Turkish Armenia.

Germans Admit Abandonment of Berny and Deniecourt.

BERLIN, via London, Sept. 18.—Abandonment by the Germans of the village of Berny and Deniecourt, together with positions between Barleux and Vermand-

devillers, south of the river Somme, is reported in today's official statement. North of the river, the statement says, the fighting developed favorably to the Germans.

ALLIES REINFORCED IN EAST RUMANIA

Berlin Reports That Entente Forces Have Taken Up New Line Across Dobrudja.

BERLIN, via London, Sept. 18.—The allied (entente) forces in Eastern Rumania have received reinforcements, the War Office announced today. They have taken up a line across Dobrudja, a few miles south of the railroad running from Constanza to the Danube.

British Naval Aeroplanes Raid Aerodromes at St. Denis and Westrehem.

LONDON, Sept. 18.—A raid by British naval aeroplanes on German aerodromes at St. Denis and Westrehem is reported in an official statement issued by the War Office. The statement says:

"Yesterday afternoon a squadron of our naval aeroplanes carried out a further attack on enemy aerodromes at St. Denis and Westrehem. A large number of bombs were dropped with successful result. One of our machines was obliged to make a forced landing in Holland and the pilot has been interned."

How Mackensen Is Said to Have Defeated Entente Forces in Dobrudja.

AMSTERDAM, Sept. 18.—Details of Field Marshal von Mackensen's victory over the Russians and Rumanians in the Dobrudja district are given in a copy of the Berlin Vossische Zeitung received here. The paper says:

"A German division moving along the Danube east of Silistria drove back a Rumanian division upon the Russians who formed the right and center of the line. The Germans then got on the flank of the Russians and at the same time German and Bulgarian cavalry, operating on the German right, drove a Servian division back along the railroad. Thus Field Marshal Mackensen's troops formed the letter U with the Russians, Servians and Rumanians crowded within the loop.

"The Russians held their front for some time until Mackensen concentrated his forces on them and their resistance collapsed."

The Rester Lloyd says: "The battle of Dobrich, which cleared Mackensen's right flank, lasted three days and nights. The Rumanian forces came up only on the third day. The brunt of the fighting was maintained by the Russians and the Servians."

Gen. von Huensch Retired.

BERLIN, via London, Sept. 18.—According to the Frankfurter Zeitung, the commander of the Fourteenth German army corps, Lieutenant-General von Huensch, has been placed on the retired list.

Danish Steamer Sunk.

LONDON, Sept. 18.—A Lloyd's dispatch from Copenhagen announces that the Danish steamer J. N. Madvig of 1701 tons gross has been sunk. The crew was saved.

Plan for City to Lease Eads Bridge to Come Up Friday

Continued From Page One.

Terminal yards between Twelfth and Fourteenth streets. At this station the trains would be picked up by electric locomotives and taken through the tunnel and over the Eads Bridge to the Relay Depot in East St. Louis.

Entry for More Trains.

Suburban trains entering East St. Louis also would be brought into St. Louis by electric engines and have their terminus at the station on this side.

Comptroller Player today referred to Smith's suggestions as "ridiculous." He said that instead of leasing another bridge, the city should lease the free bridge to the Terminal or other railroad interests for a sufficient amount to cover the annual cost of the bridge's upkeep.

"It was a stupendous blunder to build the free bridge," said Comptroller Player, "and we would be only magnifying that blunder if we leased another bridge and built other connections which would only add to the Terminal's present facilities. We have the biggest and best system of terminals to be found anywhere, and there is no reason why the city should go into the railroad business."

Vincennes Distillery Burned.

Vincennes, Ind., Sept. 18.—Fire today destroyed the Murphy Distillery with a loss estimated at $150,000.

BRITISH AGAIN CAPTURE AND HOLD POSITION WHICH THEY HAD LOST TWICE

Celler Doors Blown in on Germans Who Refused to Surrender at Moquet Farm—"Danube" Trench Taken.

WITH THE BRITISH ARMY IN FRANCE, Sept. 18.—The British today took the Mouquet farm. On two former occasions they had been on the premises, but were unable to remain there. It was a strong point on the right of the British battle line, where a garrison of Germans and their machine guns seemed to be proof against shell fire.

They had the usual deep cellars and runways underground and, driven from one exit by shell fire, they would emerge from another. The British got entirely around their burrows and called down the cellar stairs for them to surrender. The Germans thought that a counter attack would come to their assistance as before. The British, however, assured them that none would come, as they had the trench all the way around the farm to prevent their exit of the Germans or aid coming to them.

Cellar Doors Blown In.

Still the Germans refused to yield, and the final result of this grim colloquy was that the British blew in all the cellar doors. Such persistent diggers are the Germans, however, that the British are not certain they did not have some underground passage for escape.

The British also cleaned up the "Danube" trench in the old German first line near Thiepval, which is the hinge of the Somme battle line. As happened before and after the fierce general attack along the whole front, the succeeding days are spent in rectifying the line and cleaning up any strong points that still hold out.

The German official report of Friday's battle made peculiarly interesting reading here. It spoke of repulsing an English attack on Combles. The correspondent happened to be at that end of the line, where he could observe the action, and no British infantry moved on Combles.

Small bodies of British infantry have been in the villages of Lesboeufs and Gueudecourt, beyond Flers, which was taken Friday, and the British line is now close to these villages.

Estimate Ratio of Losses.

Talking with officers of corps engaged in the fighting of the last three days, they estimate the losses from two to one to five to one for the Germans against those of the British. In one sector the ratio was estimated at as high as eight to one. The superior volume of the British shell fire, now that the Germans are forced into the open, has a telling effect.

The demoralization of the German infantry Friday by the use of the new armored motor cars, called "tanks," was freely confessed by prisoners with whom the correspondent of the Associated Press talked.

"There was no standing against that sort of thing," said one German officer. "Of course, we surrendered—those of us who were alive. We fired at a tank with our rifles. Our machine guns turned loose on it. But the bullets were only blue sparks on the armor. We thought the British slow and stupid, despite their courage and stubbornness, and they gave us a surprise like this."

There seems to be no question that Friday was the most dramatic day so far in the history of the British army in France.

The Germans themselves were massing at several points, it appears, with a view to attempting attacks to recover some of the high ground they lost. The British anticipated the German attack with their own onslaughts, assisted by their new hell machines, whose secret they had been keeping up their sleeves for such an occasion as this.

The Germans had massed large numbers of men in their front trenches. These were not only caught by the surprise of the sudden blast of the early morning concert of the British guns, preceding the charge of the British infantry, but were raked by machine gun fire from the "tank cars." As the Germans were in new trenches, which they had built as best they could under the continual shell fire, and as they had no dugouts and could find no shelter, they were subjected to as murderous enfilade from the tank cars.

Despite German discipline and the bravery, at many points mob confusion prevailed among those in the front lines. Some attempted to surrender, though surrender seemed impossible against these walking forts. Others fired desperately and hopelessly before being mowed down and others were paralyzed by the apparition which had no precedent in warfare. Trenches were filled with German dead and those in flight fell like grain before a reaper where the tank cars could direct sprays of lead in their path.

Success Altered First Plans.

Before the attack the British plan, as a staff officer explained to the correspondent for the Associated Press, was not to take either Martinpuich or Courcellette Friday, but so successful was the early morning advance that the command was given to push on and by nightfall both places were in the possession of the British. These two villages are on the left or hinge of the movement which has its right on the bank of the canal opposite Peronne. The Germans were congested here in a narrow area in order to hold the salient and prevent the British from widening their battle line by breaking through more frontage on the old first line fortification from Thiepval northward, "but the larger the German numbers the more casualties it meant," said the officer.

With demoralization in their front line, the Germans threw forward all the reserves they had and summoned a division from Lille by train while, according to reports from prisoners and observations from aeroplanes, every motor vehicle they had was bringing up men, and machine guns and horse artillery was summoned from right and left to reinforce the already enormous concentration of guns. Alarm, according to all information the British have, best describes the situation of the Germans after the sudden and unexpected assault by the British, the heaviest they had yet made.

The difficulty in many instances has been to restrain the eager battalions and "tanks" from attempting to go too far.

As for the new cars, stories of their progress continue to be told. One car which took on board a German Colonel, who surrendered to it, kept him along with it throughout the fight. Another rambled in on a German battery of field guns and with its machine guns killed the German gunners, who were not able to flee from the grotesque caller. One car which went through the main street of Flers had placarded on its sides, "Extra full account of the great Hun victory."

MAGGIE CLINE'S AGE REVEALED BY ARREST OVER AUTO LAMPS

Irish Melba Says She's 32 "Not One Day Older"—Is Fined Five Dollars.

NEW YORK, Sept. 18.—Maggie Cline, who throws McCluskey down in vaudeville, was motoring with a Mrs. Stinson in the moonlight Thursday near Red Bank, N. J., when Leroy Wyckoff, a State motor vehicle inspector, halted the car Miss Cline was driving. He told her the headlights were brighter than the New Jersey law permits and ordered her to drive to Red Bank's police headquarters.

"How old are you?" asked Recorder Moses L. Johnson, among other questions.

"Thirty-two," answered Miss Cline. The Recorder raised his eyebrows.

"Not one day older," exclaimed the Irish Melba with emphasis.

The Recorder fined her $5, besides 65 cents costs.

Your Want Ad in the Post-Dispatch will find a tenant for that furnished room who will appreciate it.

BRITISH ORDERS TO CAUSE GERMANS TO SUE U. S. IMPORTERS

Manufacturers to Resort to Courts to Compel Fulfillment of Non-Contraband Contracts.

CANNOT SHIP GOODS

New York House Said to Have Appealed to President Because of Restrictions.

By KARL H. VON WIEGAND.
A Staff Correspondent of the Post-Dispatch and New York World.
(Copyright, 1916, by Press Pub. Co.)

BERLIN, Sept. 18, via Sayville, L. I., Sept. 18.—American concerns doing business in Germany are confronted with a new phase of the situation created by British trade restrictions. Large American importing houses who have running contracts with German manufacturers, covering a period of years, to take stated quantities of a product yearly, have been served with notice of intention of filing suits for the fulfillment of contracts.

One of the largest New York houses, importing annually more than $10,000,000 worth of toys, crockery, glassware and other noncontraband, which has exclusive contracts with numerous German manufacturers, faces a serious situation, and, I understand, has appealed direct to the President through Ambassador Gerard.

The manufacturers, in letters to this firm, express regret at the necessity for a resort to the courts to compel the fulfillment of their contracts, but say the goods are made as ordered and delivered in Germany as contracted, that suspension of work means throwing hundreds of employes out of work, that they have fulfilled the letter and spirit of their contract, and if the American Government does not protect the rights of American importers against British violation, it cannot be expected that German manufacturers refuse their clear rights and pocket the heavy loss for that reason.

Legally the case would be so clear that the courts would be certain to give judgment against the American firm; hence the appeal to President Wilson for relief. This particular New York house has $500,000 worth of goods lying at Rotterdam, which they allege the British refuse to allow them to ship to America.

I am informed at the embassy, the consulate and American business houses that the mail situation is little improved. Letters addressed to Consul-General Lay, mailed in America in May and the beginning of June, arrived yesterday and today. Mr. Lay is discontinuing numerous newspapers to which he is a subscriber, which, although addressed to him, have been held up for two months, and arrive so old they are worthless.

Numerous checks mailed months ago by the Pension Department to the widows of Civil War veterans or the veterans themselves living here, are missing. A large number of checks sent from America to the Jewish Relief Committee here for the relief of suffering in Poland are reported held by the British.

Great Britain's suspension of cable communication with Holland and Denmark appears to include diplomatic dispatches. Ambassador Gerard has been out of touch with Washington for two days.

Disguised Policeman Buys Whisky.

Edward Brown, employed at the hotel and saloon of John Curran, 6088 Maple avenue, was arrested yesterday, after he had sold a half pint of whisky to a patrolman in citizen's dress. Curran was not present at the time.

VILLA BAND IN CHIHUAHUA FIGHT; CLOSELY PURSUED

Outlaws Making for Canyons Followed by Two Columns of Carrana Cavalry.

EL PASO, Tex., Sept. 18.—Two columns of Government cavalry under Gen. Matias Ramos and Col. Jose Marrero today are pursuing Villa and his main band which Saturday made the Hidalgo day attack on Chihuahua City, into the rugged Santa Clara canyon district to the northeast, according to reports to Gen. Francisco Gonzales, commander in Juarez.

The bandits are well mounted and apparently are leading the Government forces over jagged rocks into the canyon.

Today's reports indicated that the Villa forces numbered approximately 1500 and was opposed by the garrison of about 7000. The Villa casualties also were said to be considerably lower than first indicated. From the number of dead and wounded picked up by pursuing forces, it was estimated the losses probably were about 250.

Villa himself directed the attack, according to the dispatches, but did not enter the town, remaining across the Rio Churisear to the northwest with a few hundred of his reorganized "gold ones."

Physicians attending Gen. Trevino, who suffered a wound in the arm in the action, said his injuries were slight.

A small band of Villistas made a "Hidalgo day" attack on Guerrero, 80 miles west of Chihuahua City, but were repulsed and fell back across the line of the Mexican Northwestern Railway toward the foothills of the continental divide, pillaging isolated ranches as they went, according to private advices here today.

Recent reports received here have asserted that American cavalry scouting patrols have been operating between Guerrero and Namiquipa. The patrols were sent south from El Valle, the southernmost American base, in response to reports that Villa himself was leading the bandit band in that vicinity.

Use a Post-Dispatch Real Estate or Business Chance advertisement to interest an owner of uninvested money in your plan.

BRITISH REPLY TO U. S. MAIL PROTEST ON WAY

Note Said to Repeat Arguments Offered in Memorandum Last February.

WASHINGTON, Sept. 18.—Great Britain's reply to the American note protesting against seizure and censorship of neutral mails is on its way to Washington and is understood to be largely a repetition of arguments in justification of the policy of the allies contained in a preliminary memorandum received here last February. The protest of the United States made May 24 declared that "only a radical change in the present British and French policy restoring to the United States its full right as a neutral power will satisfy this Government."

At the British embassy today it was said that the allies desired to lighten the censorship as much as possible and that it was with this end in view that the series of conferences to be held in New York this week between leading American exporters and Sir Richard Crawford, trade adviser of the embassy, had been arranged.

Embassy officials specifically denied cable reports from Berlin that Great Britain had suspended cable communication to Holland and Denmark and practically had cut off mail communication between those countries and the outside world.

WIFE HAD MAN'S MISSING $7

He Had Told Police Pickpockets Had Robbed Him.

John Cox of 5426 Pennsylvania avenue told the police Saturday night that pickpockets had taken $7 from him. He said he believed the theft was committed in a saloon on South Broadway.

Last night Cox called at the Carondelet Station, and explained to the officer in charge:

"My wife took the money from my pocket while I was asleep. She was afraid I would spend it recklessly and she wanted to save it for me."

Home Near President's Robbed.

LONG BRANCH, N. J., Sept. 18.—A thief broke into the home of Mrs. Edward F. C. Young, widow of a Jersy City millionaire, at Oakhurst, Saturday night and carried off jewelry valued by Mrs. Young at $50,000. "Shadow Lawn," President Wilson's summer home, is about a quarter of a mile away.

FORMER COMMANDANT HERE WHO IS DEAD

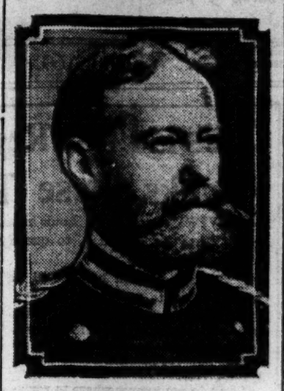

COL. JOHN H. BEACOM.

JUDGE WILLIAM M. WILLIAMS DIES AT HIS BOONVILLE HOME

Former Member of Missouri Supreme Court Was 66—Had Long Been Ill.

Word of the death in Boonville, Mo., this morning, of former Supreme Judge William M. Williams was received by former Gov. Lon V. Stephens of 5836 Cabanne avenue. Judge Williams was appointed to the Supreme bench by Gov. Stephens in 1898 to succeed Judge Shepard Barclay, who resigned.

Judge Williams had been ill several years. His death was caused by hardening of the arteries. He was one of the most widely known attorneys in the State and frequently has been considered as a candidate for the Democratic nomination for Governor.

Judge Williams was 66 years old and was born in Boonville. He was a brother of Walter Williams, dean of the School of Journalism of the State University. He was president of the Missouri Bar Association in 1903 and was a delegate to the Universal Congress of Lawyers and Jurists at the World's Fair in 1904. He is survived by his widow, three daughters, and a son, R. V. Williams, who was associated with his father in the practice of law.

German Commander in Alsace Dead.

BERLIN, Sept. 18, by wireless to Sayville.—Gen. Gaede, Commander in Chief of the German troops in Alsace, is dead. The General recently underwent an abdominal operation.

COL. JOHN H. BEACOM DIES IN MEXICO

Former Commander at Jefferson Barracks Led Regiment With Pershing Expedition.

Col. John H. Beacom, Sixth Infantry, U. S. A., who was depot commander at Jefferson Barracks for two years, ending last December, died yesterday in Colonia Dublan, Chihuahua, Mexico, according to a dispatch from Columbus, N. M. Hardening of the arteries caused his death. Col. Beacom was 59 years old and was unmarried.

Col. Beacom and his regiment were in the Pershing expedition after Villa, and they went, in the earlier part of the campaign, as far as the town of San Antonio, Chihuahua.

At the time when he became ill, Col. Beacom was preparing to leave for Calexico, Cal., to command a brigade of national guard troops encamped there. He was in line for promotion to Brigadier-General.

Col. Beacom formed many acquaintances in St. Louis while he was stationed at Jefferson Barracks. He was succeeded there by Lieutenant-Colonel W. I. Kenly, Sixth Field Artillery, the present depot commander.

Col. Beacom was a native of Ohio, and lived in William McKinley's congressional district. McKinley, when in Congress, appointed him to West Point Military Academy, and at the beginning of the Spanish-American War he was on duty as an instructor at West Point, with the rank of First Lieutenant. In that war he held three volunteer commissions, the last being that of Lieutenant-Colonel in the line. He was Adjutant-General of the department of Santiago, Cuba, until April, 1899. He served in the Philippine War, and remained in the islands until 1912. He was promoted to Colonel in 1913, and late in the same year was sent to Jefferson Barracks.

He had a varied experience in special army service. He was attached to the headquarters of the Japanese army a part of the war with China, in 1894-95, and later he went to Egypt, to accompany the British expedition into the Soudan, but Gen. Kitchener refused him permission to accompany the expedition. He was military attache to the American embassy in London for nearly four years.

Diamonds, Watches.

On charge account. Loftis Bros. & Co., 2d floor, 308 North Sixth street.

ROOFS

An irresponsible roofer may cut a price $5 —but he cuts your roof five years!

It is easier to "slip in" poor material and to cover up slighted details in roofing than in any other work. The finished job may look fine—the skimped cementing, the faulty lap and the low grade material are all so easily hidden. But how quickly the sun and rain and frost find out these weak places! And then the damage, the aggravation, the expense! The lowest bid has meant the greatest cost!

We do not mean to say that you should never accept the lowest bid. Nor do we mean that you have to pay a high price to get a good roof. But we do mean to say that the dependable roof is the lowest cost roof.

We mean to say that

Certain-teed Roofs

Are thoroughly dependable!

In marketing the materials of this Roof, we have become the largest manufacturer of Asphalt Roofings in the world. The name and reputation of *Certain-teed* is world wide. The high quality of our products is established.

We give a plain written guarantee. On Certain-teed Construction Roofs the guarantee is for ten and fifteen years for Type B and Type A, respectively; this covers both material and workmanship. No coating is required. These are permanent roofs of very high order.

Telephone the Construction Department

Olive 6210 Central 6761

General Roofing Mfg. Co.

1801-1825 Boatmen's Bank Building

Telephone Us Now

Repairing Roofs

WE are glad to figure on repair work, and our charges are very reasonable. We only care to figure on permanent repairs, however; frankly, we prefer that anyone satisfied with mere "patch work" should give the work elsewhere.

Tar and Gravel Roofs

WE are able to build Tar and Gravel Roofs at very low cost because we make our own material. We recommend *Certain-teed* Roofs as better in every way than Tar and Gravel, but when these are desired, we build them. And in quality ours are second to none that can be built.

We make low prices, but we don't do cheap work. We take no contract that does not let us use dependable material, do honest work and make a living profit.

TO almost every man some time comes the opportunity of acquiring a comfortable fortune; but that opportunity invariably has to be bought. If you have no surplus, you cannot acquire the opportunity.

Your ambitions—are they always to remain dreams? A business of your own, a training that will put you in the high pay class or a change of position with greater opportunities and income—these may result from having a Mercantile Savings Account.

Imagine opportunity coming today and being yours if you had a thousand dollars with which to grasp it. Would *you* have the thousand?

Get on the high road of prosperity by creating a personal reserve fund—a Mercantile Savings Account. A dollar will start a savings account at the Mercantile Trust Company, Eighth and Locust Streets—a member of the Federal Reserve System and under U. S. Government Protection.

Save $1 out of $2

by making bread at home. A 24 lb. sack of Valier's Enterprise Flour will make 40 good sized loaves—more than $2 worth of bread from $1 worth of flour.

Home baking *does* pay; especially when you use Valier's Enterprise Flour, which makes *more* and better baking than any ordinary flour.

The full baking quality of finest hard wheat is saved by our special *slow milling process*. Then the texture of Valier's Enterprise Flour is made as fine as its quality by sifting through genuine silk.

Have your grocer send you Valier's Enterprise next time you need flour.

Be sure to use fresh yeast.

Modern mixers make home baking easy and successful. Why don't you bake and save $1 out of two?

OUR WATCHWORD—"SERVICE AND SATISFACTION"

We handle a complete line of CERTAIN-TEED Roofings and CERTAIN-TEED Wall Boards, and guarantee prompt delivery of any quantities, large or small. Our yards are located advantageously in different parts of St. Louis, which assures everybody a service unequaled by any other concern. We also carry coal tar, pitch, tarred felts, building papers, and a big line of lumber, sash doors, laths, etc. For samples, prices or further information write, call or phone.

NATIONAL LUMBER CO.

Bomont 103, Olive 1296 Central 4602-03

Jefferson and Lucas 22d and Pine

12th and Market

FURTHER ARRESTS IN BLACKMAIL CASE EXPECTED TODAY

Federal Officers in Chicago Hope to Catch Head of Gang Said to Have Made $1,000,000.

WOMAN IS HUNTED HERE

Member of Syndicate Alleged to Be in St. Louis—Operations Include Race Tracks.

CHICAGO, Sept. 18.—Further arrests are expected today in connection with the so-called blackmail syndicate which was exposed by raids made here Saturday night by United States Department of Justice officials. A woman member of the syndicate is believed to be in St. Louis and the Los Angeles authorities were asked to find the sender of a telegram addressed to Helen Evers, one of the women arrested here, which read:

"Simon says thumbs up. Two men are holding me. Watch the fire escape."

Operations of the syndicate which now appears to have been of international proportions, were not confined to the blackmail of wealthy men and women, according to information developed today. Among the effects in the office of "Doc" Edward Donahue, one of the men caught in the Saturday night raid, was stationery of the "United Turf Exchange" with "headquarters in New York and offices all over the world." There were also cipher codes for deciphering mesages received by wire, telling what horses to bet on, how much to bet, what races and positions to play.

Fake Newspaper Clippings Used.

Fake newspaper clippings detailing the wonderful cleanups made by a young Eastern plunger in poolrooms apparently had been used to lure victims. One letter found in Donahue's room at a fashionable South Side apartment house was from the "Horseman's Association" of 1463 Market street, Louisville, Ky., signed by J. C. Saulsberry, secretary, and addressed to A. T. Karger.

The secretary said he was sorry to hear of "Mr. Karger's notoriety lately and hoped he wouldn't have another occurrence like that again."

It seemed that "Mr. Karger's" picture had appeared in a newspaper in connection with bookmaking activities at the races.

According to Department of Justice officials here today the "United Turf Exchange" must have been an exclusive affair. The rules stated that members using the clubrooms in the evening must appear in full dress.

Evidently the Horseman's Association was known in Louisville as a grain brokerage house. Code books showed how wagers on horse races could be placed and there was apparently no limit. If the bettor wanted to place $9,000 on a horse he would order 50 boxes of red, white or blue matches, the color depending on the positions to be bet on the horses, viz.: red, straight; blue, place, white, show. Condition of track was described as follows: Dry, oats; muddy, corn; medium, rye. If all these elaborate systems were not enough to beguile the victim the fake newspaper clipping was flashed. The headlines of this article stated that a "young Eastern plunger cleaned up $80,000 from Seattle (Wash.) poolrooms. Identity of men not known to local gambling fraternity."

The story then went on to say that all efforts to get information from him had been fruitless. He had never lost a bet.

Record of Syndicate.

Here it was, according to the Department of Justice officials, that Donajue broke into the game. He would claim to be the mysterious stranger from the East.

According to the Federal officials today, here are some of the things done by the syndicate:

They fleeced a New Yorker out of a large sum by threatening him with arrest for alleged violation of the Mann act, two of the members of the syndicate impersonating secret service agents for that purpose.

They frightened a wealthy Philadelphia woman who had been too friendly with a stranger in a cafe into giving them money.

They brought about their own arrest by taking $3500 from Mrs. Regina Clipper of Philadelphia and afterward kidnaping her.

It was said today that the organization had worked as a whole since the first of the year. The Government officials say that for one known victim of the syndicate there are probably 20 unknown.

The eight members of the syndicate, so-called, are still in custody today awaiting their preliminary hearing before a United States Commissioner tomorrow. It was said the alleged head of the organization would be arrested during the day.

Woman Guarded From Gang.

A woman said to be Mrs. Noel Loeb, wife of a court clerk at Little Rock, Ark., is being guarded by Government officials against any members of the so-called blackmail gang that may be at large. She had been sent to Chicago by her husband for the summer. Mrs. Loeb was placed in charge of the wife of a Government officer.

The arrests were made at the Tyson apartments at Fortieth street and Grand boulevard. These persons were taken into custody: Henry Russell, Edward Donahue, James Christian, George Bland, Frank Crocker, Mrs. Helen Evers, Miss Frances Ida Chapman, Mrs. Edward Donohue, alias Allen. They are indicted in Philadelphia for blackmail, conspiracy and kidnaping. George Irwin and Homer T. French were arrested here June 10.

Irwin and William Butler are indicted for kidnaping Mrs. Regina Clipper of Philadelphia. French is held on reports to Hinton G. Clabaugh, agent for the Department of Justice here.

Mrs. Clipper met some of the men, danced with them, drank with them and soon found herself in a compromising position. She paid $3500. They asked for $20,000, but discovered that she was not the wealthy woman they had figured. She told her story to the Government officials in Philadelphia. One night she was called out of her home by two men who posed as Government officials, used tin badges and told her she was wanted in New York to tell her story to other officials. She went with them and before she was aware the train was in Canada. She was kept in Montreal but escaped and is now in Philadelphia.

There are at least 60 members of the syndicate, according to the Federal officials, one-third of whom are women. Only three victims of the alleged swindlers in the United States, Clabaugh said, had declared themselves willing to face publicity and testify against them. One of these is Mrs. J. Bolton Winpenny of Philadelphia, whose son is said to have been threatened with blackmail.

During the raid, which had been carefully planned for many weeks, an elaborate opium outfit was found in one of the apartments raided.

The raid was made only after the apartment building had been literally sown with dictographs. These were connected with an adjoining building, where the detectives hid.

Woman in St. Louis Wanted in Blackmail Plot.

Clabaugh today wired to the St. Louis police to arrest a red-haired girl known as "Gretchen," whose name is May Traub and who is said to live in the neighborhood of 2900 Olive street and to have frequented saloons and cafes in that vicinity. In the room of a member of the gang Clabaugh found a letter from the Traub girl in which she said:

"Give my regards to the syndicate. Sorry I have been detained here. I will come to Chicago next week."

The police here know no woman of the name of Traub, but they are looking for the wife of a Morris Traub of Chicago who was arrested here, suspected of being a pickpocket about three weeks ago.

"J. C. Saulsberry" Not Listed in Louisville Directory.

LOUISVILLE, Ky., Sept. 18.—City directories of recent years do not carry the name of "J. C. Saulsberry" and extended inquiry today among horsemen in Louisville failed to reveal either his identity or locate a "horseman's association."

Mrs. Clipper to Go to Chicago as a Witness.

PHILADELPHIA, Sept. 18.—An agent of the Department of Justice will leave here tonight for Chicago to appear against members of an alleged blackmailing syndicate arrested in that city Saturday night. With him will go Mrs. Regina Clipper, formerly of this city, but now residing in New Jersey who is expected to appear against some of those under arrest.

St. Louis Girl, First a Success in "Legitimate," Is Moving Picture Star Before She Is 24

Naomi Childers, Home for Visit and Rest, Tells of Her New Work.

SHE WILL REMAIN IN IT

Declares She Has No Regret for Having Given Up Spoken Drama.

By Marguerite Martyn.

TO follow and keep up with the career of Naomi Childers requires a speed comparable to that with which dramatic action unfolds upon the movie screen—in which field this young woman now believes she has found her metier. To many of her admirers locally it seems only the other day she was a little girl with dramatic aspirations—not unlike hundreds of the little girls who are finding outlet for such inclination acting in the neighborhood plays for the Post-Dispatch Pure Milk and Ice Fund.

And this week she returns for a brief visit to relatives at 5337 Maffitt avenue a Vitagraph star, known wherever motion pictures are known, which is safely to say the uttermost ends of the earth.

A mother who took Naomi's talents more seriously than most mothers do the child's inclination for making believe and whose ambitions were more than usually centered in her child, undoubtedly hastened the development of the little actress. At the age or 5 and 6 Naomi was appearing upon real stages as heroine of such pieces as Alice in Wonderland and Red Riding Hood, done by amateurs for charity benefits.

Mother and daughter are inseparable companions to this day, but while the young actress has much to thank her mother for in the way of help and encouragement, Mrs. Childers is chiefly to be given credit for being the first to perceive the unusual gifts and endowments in the child.

Before she was 17, artists, sculptors and photographers had discovered Naomi as a great beauty—a perfect specimen, they said, of that type which the age of greatest artistic culture in ancient Greece established as the standard of perfection for all time. She had the straight nose, the large, wide eyes, the low cheek bones, round chin and the same type of mouth that were the ideal of Phidias and other sculptors of the golden age of art.

Soon the local public became familiar, in photographs, tableaux and in plays, of classic theme, with the young girl of the Grecian profile, in classic costume and statuesque postures. Her histrionic development kept pace with the development of physical charm and it became an accepted belief that a great stage career awaited Naomi.

Of Mary Anderson Type.

Nothing short of another Mary Anderson, to whose type she was frequently likened, a new mark in classic drama was prophesied for her, not only by loving friends, but as well by critics of authority. Before she was 18 Broadway, the Mecca of dramatic faith, came to know her and several seasons she returned to St. Louis playhouses, once in "Madame X," and another time as Beauty in a spectacular production called "Everywoman."

Strange that so short a time ago friends and critics and advisers should have reckoned without the motion picture hosts! The cameras of New York, only following after the photographers of St. Louis, discovered in her a remarkable subject for photography. She went from one company to another and then to a third, with added financial inducement each time. She has worked in so many and such variety of parts that the strain has begun to tell upon her, and she comes home to St. Louis looking weary and worn, for a needed rest.

And these events, so many of them that the chronicle begins to sound like history, all have taken place before our star is 24 years of age. She cannot forget about her age here, however much the feminine prerogative may give her the right. We remember that when she appeared at the Missouri building, during the World's Fair, in classic poses, "The Girl With the Doves" and the "Girl With the Vase," she was 11 years old. When she appeared at the Garrick Theater in 1910 at a farewell benefit before she went to New York, she was 16, etc., etc.

Yesterday Miss Childers was asked if she ever felt regret at having forsaken the high-art ideal of her youth for the homelier field of the movie drama.

Tells of Present Work.

In reply to the question implying that she had rather compromised with original ambition, she only said, "Acting for the camera is much more trying and exacting work than acting upon the stage. You see, there is greater demand than production. We are kept working every day, all day and ofter far into the night.

"I am creating and acting five different parts in five different five-reelers, all at the same time. No, I do not expect to return to the 'legitimate.' Many of the legitimate actresses go into the movies for the sake of the world-wide advertisement they could not get any other way. There won't be so much room in the film companies for the actresses who want to do both, after a bit, for picture acting is an art unto itself. When we of the films have developed fully in the peculiar qualities required of the photo player, the legitimate actresses will not want to compete with us."

There is still another experience which has not been neglected by Miss Childers in an eventful career. That is, an adventure in sentimentality. Last year her engagement to Howard D. Shattuck, son of the owner of a string of candy shops in New York, was announced. But, true to form, she has left this incident behind her.

"It is all off," she said. "Of course, I don't say I never shall marry. When the day comes that a man and wife can go 'fifty-fifty' in everything—that is, when she can have a husband and a career, just like he can have his career and a wife, I may. I don't think that can be done successfully just yet. The divorce courts are full of such failures. But times change so rapidly, I shouldn't be surprised to see such a custom an accepted fact any day."

N. Y. LONGSHOREMEN HOLD UP STRIKE ORDER

Hold Conference With Mayor Mitchell Today—More Attacks on Street Cars.

NEW YORK, Sept. 18.—There will be no sympathetic strike of labor unions to aid the striking street railway employes until Thursday at least, and one may be averted altogether if renewed efforts of Mayor Mitchel to settle the present street car strike in the meantime are successful. This was announced today after a conference between the Mayor and five labor leaders, representing the street railway employes, the Longshoremen's Union, the Stationary Engineers and Firemen's Union and the State Federation of Labor, the latter appearing for a number of labor organizations whose trades connect with the operation of the traction system.

The leaders told the Mayor that the various organizations they represented were determined to strike unless the municipal authorities took some action to compel the traction leaders to observe their recent agreements with the railway employes and that they had come to him as the last resort.

The Mayor promised to make another effort to adjust the differences and said he hoped to give the men an answer by Thursday. The labor leaders promised that meantime no general strike would be called. The Mayor announced that he would ask Public Service Commissioner Straus to join him in his final effort to effect a settlement.

Repeated attacks from roof tops were made on passing elevated trains during the early hours today. Stones and bottles crashed through car windows and several passengers were injured. In the Bronx a policeman was hurt while dispersing a crowd of strike sympathizers, who were throwing bricks.

Normal service on subway and elevated lines was being maintained today, according to police reports.

HADLEY RETURNS FROM COLORADO TO AID LAMM

Says He Is Full of Vigor and in Better Health Than in Two Years.

Special to the Post-Dispatch.

KANSAS CITY, Sept. 18.—Unexpectedly, Herbert S. Hadley, former Governor, returned from Colorado yesterday to jump into the thick of the fray to "redeem" Missouri.

Full of vigor, in better health than he has enjoyed in two years, Hadley said he was going to do all in his power to elect Judge Henry Lamm Governor. He will shortly make an address on State conditions.

"The people of Missouri have in Judge Lamm an opportunity to place in public service the biggest man the State has known since the days of Benton," he said. "He has the gift of superior common sense, a saving grace of humor and unquestioned courage. A man who is to straighten out the present confusion and mismanagement of our State government needs all these qualities.

"The present candidates of the Democratic party must and should be held responsible by the people of Missouri for absolute failure."

Hadley predicted the election of Hughes.

"I know Judge Jamm," said Hadley. "I know him intimately. I don't think of all my acquaintances I know a man of broader learning and culture unless it is Frederick Lehmann of St. Louis. This is a side of Judge Lamm's personality the State has heard little of. But he would 'tone' up the State government in every respect."

GRAFEMAN SAYS DAIRIES WILL NOT PAY HIGHER MILK PRICE

Southern Illinois Producers May Cut Off Supply—Demand $1.85 a Hundred Pounds.

The possibility of a strike by milk producers of Southern Illinois against the larger dairies of St. Louis is made imminent by an announcement this morning by William Grafeman, president of the Grafeman Dairy Co., that the larger dairies will not pay $1.85 a hundred pounds, the price which the dairymen, at a meeting in St. Louis Saturday, agreed to demand during the winter months.

Last winter milk producers refused to ship milk to St. Louis for several weeks because of the refusal of the dairies to pay the price demanded. More than half the milk sold in St. Louis comes from Southern Illinois.

During the summer months the producers have received $1.35 a hundred pounds, which is 11.61 cents a gallon. At $1.85 a hundred pounds the producer would receive 15.7 cents a gallon.

Grafeman said that if the dairies had to pay higher prices for the milk they would have to increase the retail prices.

BRITISH "TRAVELING LAND FORTS" CAN CLIMB WALLS

New Armored Motor Cars More Like Crawling Ships Than Automobiles—Secrecy Veiled Manufacture.

LONDON, Sept. 18.—Credit for the new "traveling land forts" which have been used during the last few days on the British front, belongs to two men, Lieutant-Colonel, Ed Swinton of the Intelligence Department of the general staff, and Maj. Stern. Lieutenant-Colonel Swinton will be remembered as one of the officer "eyewitnesses" who wrote accounts of the early days around Ypres for British newspapers. Maj. Stern is a business man who has been for some time in the employ of the Government. The Daily Mail describes the new monsters as follows:

"These long, low dust-colored tortoises have no resemblance to motor cars. They are, in fact, steel land ships of immense power and wonderful capacity. In practice they can climb walls, push through dense woods, cross trenches and maneuver in and out of craters. One of the most remarkable facts about them is the secrecy with which the making of their thousands of parts was veiled in the midland town of their birth. The army likes them, but it is not placing too much reliance on what is for the present only an experiment."

INSURANCE MEN ARRIVING FOR LIFE UNDERWRITERS' MEETING

Three-Day Convention to Open at Planters Tomorrow—Secretary Baker to Speak.

Insurance men from every state in the Union arrived in St. Louis today to attend the twenty-seventh annual convention of the National Association of Life Underwriters, which meets for a three-day session at the Planters Hotel tomorrow. More than 1200 delegates are expected. Secretary of War Baker will address the gathering in the Coliseum Wednesday evening, instead of President Wilson, who canceled his engagement after his sister's death.

"Venus Sleeping," a nude life-size sculpture in the Planters parlors, will remain swathed in clothes while the convention lasts. Manager Walker explained that this was done as the underwriters were using the space in front of "Venus" for an office, and that therefore she could not be properly exhibited. The draperies will be removed on the last day of the convention.

DIES FROM BLOOD POISONING

East St. Louis Man Cut Toe While Trimming Corn.

Roland Overmire, 69 years old, father of Samuel Overmire, former Chief of Police of East St. Louis, died Saturday from blood poisoning. A year ago, when trimming a corn with a pocket knife, he cut the great toe of his right foot. The wound had troubled him since. He suddenly became wore a week ago and was taken to St. Mary's Hospital, where his right leg was amputated Wednesday. He lived with his son at 900 Baugh avenue.

LUTHER M. KENNETT, BROTHER'S HEIR, WEDS

Inherited $300,000 From Estate of Charles P. Kennett—Is 65 Years Old.

Luther M. Kennett, 65 years old, of 3507 Lucas avenue, who inherited about $300,000 in July from his brother, Charles P. Kennett, was married today to Mrs. Claire O. Kendrick, 50, of 3437 Morgan street. The marriage ceremony was performed at Christ Church Cathedral by Dean Davis.

Kennett is a member of the family for which Kennett place, in South St Louis, and Kennett Castle on the Mississippi bluffs south of the city, were named. He is a namesake of the Luther M. Kennett who served three terms as Mayor of St. Louis before the Civil War, who once defeated Thomas H. Benton for Congress, and who was president of the Iron Mountain railroad in its early days.

The Lucas avenue house was the home of the late Charles P. Kennett, and was left, with most of the residue of his property, to Luther M. Kennett. Charles P. Kennett left $60,000 to other relatives and his inventory showed that the estate, largely in stocks and bonds, had a valuation of $390,390, leaving more than $300,000 as the brother's share.

A Post-Dispatch reporter saw Kennett and his bride shortly after the wedding, as they were leaving the house. Kennett said they were going to see his bride's mother, who, he said, is seriously ill in a hospital. He said they were willing that their wedding should be announced, but wished that nothing beyond the announcement be printed. They wish to avoid any display, he said, because of his brother's recent death and the illness of Mrs. Kennett's mother.

GERMAN U-BOATS SUNK 26 ENEMY MERCHANTMEN IN WEEK

Statement From Berlin Says Several Neutral Vessels Also Were Destroyed.

BERLIN, Sept. 18, by wireless to Sayville.—The destruction by German submarines in the period from Sept. 2 to Sept. 11 of 26 merchant vessels of hostile belligerents with tonnage amounting to 26,222 in the English Channel and on the Atlantic was announced in an Overseas News Agency statement.

Several neutral vessels with a total tonnage of 10,669 also were sunk, "according to prize law, because they carried contraband to England or France."

"During August," says an official Admiralty statement, "126 hostile merchant ships, total 170,679 tons gross, were destroyed by submarines of the central Powers or mines, and 35 neutral merchant ships, totaling 38,568 tons, carrying contraband of war to enemies."

REMEDY FOR NEURASTHENIA

Neurasthenia is a condition of exhaustion of the nervous system. The causes are varied. Continuous work, mental or physical, without proper vacation periods, without proper attention to diet and exercise, also worry over the struggle for success, are the most common causes. Excesses of almost any kind may produce it. Some diseases, like the grip, will cause neurasthenia. So also will a severe shock, intense anxiety or grief.

The symptoms are oversensitiveness, irritability, a disposition to worry over trifles, headache, possibly nausea.

The treatment is one of nutrition of the nerve cells, requiring a non-alcoholic tonic. As the nerves get their nourishment from the blood the treatment must be directed towards building up the blood. Dr. Williams' Pink Pills act directly on the blood and have proved of the greatest benefit in many cases of neurasthenia. A tendency to anemia, or bloodlessness, shown by most neurasthenic patients, is also corrected by these tonic pills.

Two useful books "Diseases of the Nervous System" and "What to Eat and How to Eat" will be sent free by the Dr. Williams Medicine Co., Schenectady, N. Y. Your own druggist sells Dr. Williams' Pink Pills.—ADV.

Your Own Independence—

"If men do not provide, by saving, for all those dependent upon them, then they have not opened their eyes to any adequate conception of human life."
—Woodrow Wilson.

The most important object in preparing for the future is to acquire at least enough money to make it possible to spend the declining years of life in comfort and without worry or anxiety concerning the necessities of life.

Make some sacrifices now for your future—deposit regularly a part of your salary in a

Mississippi Valley Savings Account

Open Monday Evening Until 7:30 for Your Savings

Mississippi Valley Trust Co.
FOURTH and PINE

BRIDEGROOM AND POLICEMEN FAIL TO RELEASE HIS BRIDE

Girl's Parents Refuse to Permit Youth to Take Her From Home After Elopement.

Having failed to get possession of his bride of a few days with the aid of six policemen yesterday, Robert Kinkaid, 20 years old, son of Frank D. Kinkaid, a building contractor of 1373 Blackstone avenue, was confident today that the bride's parents would relent soon.

Kinkaid eloped last Thursday with Miss Glessner Bratton, 17 years old, daughter of H. C. Bratton of 1377A Blackstone avenue. The couple did not announce their marriage after their return from St. Charles, where they were married, but went to their respective homes.

Yesterday a telegram of congratulation arrived at the bride's home. The young people were questioned and admitted their wedding. Kinkaid was forbidden to remain in the house. Later he returned with policemen to claim his bride, but did not get further than the front porch.

The Associated Press News Service is received and printed exclusively by the Post-Dispatch in the St. Louis evening field.

LAW AGAINST BARKING DOGS

BURLINGAME, Cal., Sept. 18.—Burlingame dogs will have to step just over the city's boundary lines when they want to utter a good, healthy bark if the new ordinance is passed by the City Trustees. Following numerous complaints the Trustees ordered the City Attorney to frame a law that would insure noiseless nights for Burlingame's light sleepers.

The new law forbids every noise that can be made by man, animal or machine that is loud, prolonged or unnatural or "which may cause physical discomfort to persons of ordinary sensitiveness."

Announcing Our Formal Display of the New Woolens for Fall & Winter 1916–17

INTRODUCING St. Louis' premier exhibit of imported and domestic woolens.

Presenting unequaled latitude for selection in the bountiful varieties displayed.

Portraying the new and authentic style departures as decreed by leading arbiters.

Guaranteeing that perfect tailored-to-the-individual service and workmanship required by men among men—a guarantee made possible by our large and complete organization of highly trained designers cutters and tailors, our modern shop methods in our own clean, well-lighted workrooms and our unalterable rule of never "letting work out."

Quoting our usual moderate prices for superior qualities since we were fortunate enough to close our woolen contracts before the market advanced.

The Fall and Winter seasons, 1916-1917, are officially on and we solicit your patronage at from

$25 to $50

the suit or overcoat, tailored to your individual measure.

J. J. Losse
Progressive Tailoring Co.
807-9 NORTH SIXTH ST.

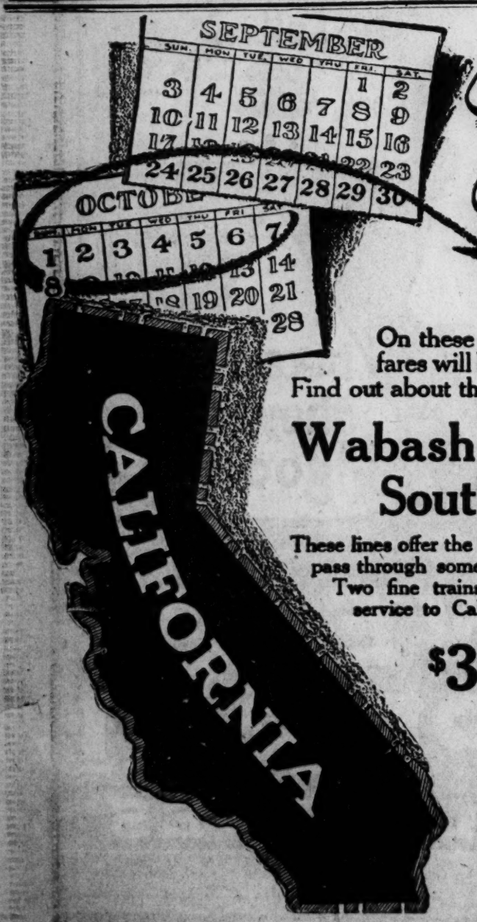

Low Fares

Sept. 24th to Oct. 8th

On these dates, extra low one way colonist fares will be in effect to points in California. Find out about the many advantages of going via

Wabash - Union Pacific
Southern Pacific

These lines offer the *shortest* route to the Pacific Coast, and pass through some of the grandest scenery in America. Two fine trains daily from St. Louis with through service to California points. The fare is only

$38.10 to California
(One Way)

Write or call on one of the undersigned offices to-day for full information about the low colonist fares and the train service.

Wabash, 309 North Broadway,
Union Pacific, 308 N. Broadway,
Southern Pacific, 1002 Olive St.

"NEAR" MEXICO MOVIE WILL BE OFFERED G. O. P.

Religious Issues Raised in Film Which Shows Staged Attacks on Nuns.

"CORKER," SAYS COLBY

National Guard Officer Impersonates President Wilson Shown Asleep at His Desk.

By Leased Wire From the New York Bureau of the Post-Dispatch.

NEW YORK, Sept. 18.—The World today prints the following: "Religion is to be injected into the political campaign by the Republican National Committee within the next week, according to present plans, through the instrumentality of a moving picture based on a scenario written by Hal Reid and produced by Mr. Reid, assisted by Everett Colby, former Progressive State Senator of New Jersey and now an active member of the Republican National Campaign Committee.

"The film will be turned over to the Republican National Committee today by Mr. Reid, and if present plans are not changed will be distributed throughout the country by the National Committee, the picture to be displayed under the auspices of, or by agreement with, the various Republican State Committees."

The film has not, however, been shown to the Republican National Committee yet or passed upon by that body, which, officially, knows nothing of its preparation.

"In addition to bringing a religious issue into the campaign the picture, of which Mr. Reid is very proud, and which Mr. Colby asserts is "a corker," constitutes an attack upon the President of the United States, unique in conception and amazing in its development," says the World.

"One of the chief scenes of this photoplay shows a group of Catholic nuns fleeing in terror from a band of Villistas before a convent in Mexico. They are overtaken, seized by the Mexican bandits and dragged into the undergrowth, screaming and protesting.

A Blow at the President.

"Instantly there is flashed on the screen a picture showing President Woodrow Wilson at his desk in Washington, his head resting on his arm, asleep.

"This is but one of the so-called "historical scenes" which Mr. Reid's photo play shows. There are many others, the historical accuracy of which might be questioned. It is in this scene, however, that the religious question is brought prominently to the fore, though in a subtle manner.

Reid and his band of "movie" actors, some of them members of the National Guard of this State, staged the 'horrors' that 'make the blood run cold,' Mrs. Reid taking the principal part. But the staging was not done in Mexico. It was done at Sheepshead Bay. One of the World's informants says: 'The residents of the immediate locality were horrified by the scene when the soldiers dragged the nuns into the thicket, disrobing and otherwise assaulting them.'

"In addition the World has learned that the Universal Film Corporation, because of the picture, found it advisable to dispense with the further services of Mr. Reid. The vice president of the concern, Robert B. Cochran, politely declined to witness the first run of the film.

Thinks It a Powerful Weapon.

"'I call it "Watchful Waiting," said Reid at his new office, in No. 1600 Broadway, when asked about the picture by a reporter for the World. 'I think it will go a long way toward beating Mr. Wilson.

"'First I show Villa peering through the bushes. Then there is a subtitle, reading about like this:

"'"Why didn't President Wilson stop the war in Europe by putting an embargo on all exports to all European countries alike, except on foodstuffs."'

"Who played the part of President Wilson?" Mr. Reid was asked.

"A Captain of the Thirteenth Coast Artillery, New York National Guard," readily responded Mr. Reid.

"The World had obtained this information from another source and had also learned that several members of the same regiment of the national guard, through arrangements made with Harold Bergmann, had posed as 'supers' in the production, being dressed in the uniforms of American soldiers.

CHURCH'S 75TH ANNIVERSARY

St. Paul's Methodist Congregation Was Organized in 1841.

St. Paul's Methodist Church, 1927 St. Louis avenue, celebrated its seventy-fifth anniversary yesterday. The Rev. Dr. James W. Lee, presiding elder, preached the jubilee sermon. The service was held at 11 a. m., with the Rev. Dr. A. F. Smith, the pastor, presiding.

The congregation was organized in 1841 as the Mound Mission, on Mullanphy street between Second and Third streets. The first church building was erected at Tenth and Chambers streets. The second edifice, at Tenth and Benton streets, was dedicated in 1867. The present church building was dedicated in 1902.

Don't Wait to Save Up Cash.
Special sales, easy credit terms. Loftis Bros. & Co., 2d floor, 308 N. 6th st.

Fire in Campbell McPherson's Shop.

Fire was discovered at 3:30 o'clock this morning in a confectionery at 631 North Vandeventer avenue, owned by Campbell McPherson, who gave the police information that resulted in the hunt for the Lewis brothers as the slayers of Patrolmen McKenna and Dillon. The damage to McPherson's stock was estimated at $50. The cause of the fire has not been determined.

Complaint has been made in South St. Louis that the holes in Swiss cheese are getting larger while the warts on dill pickles are getting smaller every day.

Automobiles Collide.

The automobile of Capt. Robert Caldwell of Jefferson Barracks, driven by his chauffeur, Nathan Balter, collided yesterday at Broadway and Fassen street with the auto of Charles E. Golterman, 7512 Virginia avenue. Both cars were damaged.

5 Killed When Auto Goes Into River.

NEW YORK, Sept. 18.—Five persons were killed, two probably mortally injured and four others less seriously hurt yesterday when an automobile in which they were riding crashed through a guard rail on a bridge across the Harlem River.

Woman Killed in Auto Collision.

HOLSTEIN, Io. Sept. 18.—Mrs. Barney Vanvoy, wife of a farmer, was killed and Mr. and Mrs. John Buck of Schaller, Io., seriously injured in a collision of automobiles near here yesterday.

Sayre Back From Mexico.

NEW YORK, Sept. 18.—Francis B. Sayre, President Wilson's son-in-law, who has visited the American troops along the Mexican border in the interest of the Young Men's Christian Association in Massachusetts, arrived here today on the steamship Antilles from New Orleans.

Garland's

ANNOUNCE FOR TUESDAY—TOMORROW

A Convincing Sale of Suits

Convincing in all the essentials that go to make Suit satisfaction to the customer. **Convincingly** superior in style—**convincingly** dependable in quality of fabric, linings, tailoring, etc., **and convincing proof** of our ability to give bigger Suit **values** than any house in St. Louis or the Middle West.

$29.50, $35.00 and $39.50 Suits for

Sizes for Misses
Sizes for Women

$18.75

Over 50 Styles—
6 Pictured Below

$18.75 $18.75 $18.75 $18.75 $18.75 $18.75

Every Suit in this collection is up to the Garland standard of quality, style and tailoring.

Faithful copies and adaptations of the most eminent Paris and American designers. Suits exclusively styled and with an appealing individuality. Interesting features are the longer jackets; the flaring skirts, though longer. Materials include—

Velour Plaids
Broadcloth
French Serges
Callot Checks
Whipcords
Plain Velours
Poplins

Colors include Burgundy, prune, Java brown, leaf brown, Russian green, navy blue and black. Fitted, semi-fitted, belted or Empire models. Fur-trimming adds to their beauty.

New Coats, Special at $10

200 smart Coats will go on sale Tuesday at this small price. They are made of gray chinchilla, rough cheviots, tweeds and zibeline. 3/4 and 7/8 lengths, full flare models, some belted, others flare from the shoulders. Sizes for women and misses.

Skirt Special at $4.98

A splendid assortment, and wonderful value. Wool poplin, gabardine and soft serge; in black, navy and novelty weaves. Also black taffeta silks.

THOMAS W. GARLAND — 409-11-13 Broadway

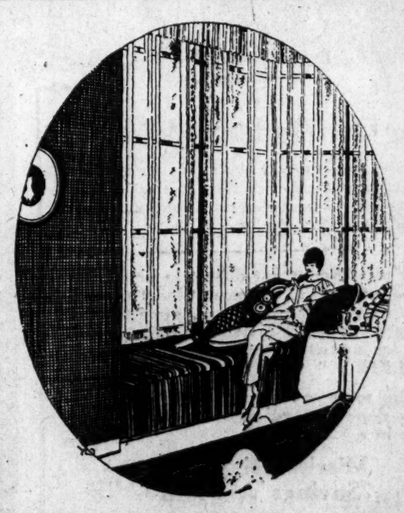

Dainty, airy and beautiful curtains of this material are expressive of great taste and refinement, and window decorations of unusual merit can thus be purchased here at low cost.

Kennard's
4TH & WASHINGTON

Craft Lace Week

To introduce Craft Lace Curtains and Craft Lace widely in St. Louis and the vicinity, we will conduct a special sale this week on these economical but exquisite goods.

SEE THESE ESPECIALLY LOW PRICES:

NEW FALL PATTERNS

$2.00 Craft Lace Curtains, special price, per pair.....$1.25
$2.25 Craft Lace Curtains, special price, per pair.....$1.50
$3.00 Craft Lace Curtains, special price, per pair.....$2.00
$4.00 Craft Lace Curtains, special price, per pair.....$2.50

25c Craft Lace, yard goods, special price, per yard....15c
35c Craft Lace, yard goods, special price, per yard....25c
50c Craft Lace, yard goods, special price, per yard....35c
75c Craft Lace, yard goods, special price, per yard....50c
$1.25 Craft Lace, yard goods, special price, per yard...75c

From Border.

Sept. 18.—Francis B. Wilson's son-in-law, the American troops border in the interest's Christian Associations, arrived here today Antilles from New Or-

uits

or

his collection
and standard
and tailoring.

d adaptations of
ris and Ameri-
its exclusively
appealing indi-
g features are
e flaring skirts,
erials include—

laids
oth
erges
hecks
rds
lours
ns

urgundy, prune,
brown, Russian
d black. Fitted,
Empire models.
o their beauty.

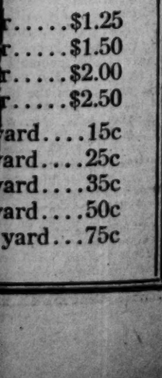

K

Craft Lace
will con-
conomical

PRICES:

r.....$1.25
r.....$1.50
r.....$2.00
r.....$2.50
ard....15c
ard....25c
ard....35c
ard....50c
yard...75c

SETH LOW DIES AT 66; ILL SEVERAL MONTHS

He Formerly Was President of Columbia University and Once Was Mayor of New York.

NEW YORK, Sept. 18.—Seth Low, former Mayor of New York, and one-time president of Columbia University, died here yesterday at his country home, Bloomfbrook farm, Bedford Hills, N. Y., in the age of 66 years. He had been ill several months of a complication of diseases.

Low's most recent activities were exerted in an effort to find a solution of the differences between the railroad brotherhoods and the railroads. He had long been consulted by heads of the brotherhoods. His illness was attributed by friends to a general breakdown.

Since the outbreak of the war, Low had been especially active as president of the New York Chamber of Commerce and President of the National Civic Federation. He was chairman of the Executive Committee of Tuskegee Institute, delegate-at-large to the recent New York State constitutional convention and a member of a Government commission appointed to investigate labor troubles in Colorado.

Mrs. Low and other members of the household were with him at the end.

Seth Low was twice Mayor of Brooklyn, once Mayor of New York, and for 12 years was president of Columbia University.

It was during the campaign of Garfield for President, in 1880, that Low first became prominent in politics. A "Young Republican Club" was organized in Brooklyn to promote the Garfield campaign and Low was selected as president of the club. Municipal affairs in Brooklyn were at that time in a bad way, suffering from the wave of extravagance and corruption that has been set in motion by the Tweed ring in New York. Low and his club insisted that the improvement of civic government could be accomplished only by disregarding party lines and national issues so far as municipal affairs were concerned. The principle at that time was a new one and Low's leadership in the movement resulted in his election as Mayor of Brooklyn by the regular Republican and independent forces. In 1882 he was re-elected for a second term. It is said that when he was elected Mayor he demanded of the men whom he named for the most important heads of the departments a pledge that each would hold his resignation momentarily subject to the call of the Mayor.

Low married, in 1880, Miss Annie Wrce Billay Curtis of Boston, daughter of Justice Benjamin Robins Curtis of the United States Supreme Court. Mr. and Mrs. Low had no children, but two nieces and a nephew made their home with them.

Diamonds, Watches, Jewelry—Credit.
Easiest terms and lowest prices in the city. Mills Bros. & Co., 2d fl., 308 N. 6th st.

MARRIAGE LICENSES.

Charles V. Bittiker.....2618 N. Broadway
Myrtle D. Bohannaber.....820 Farrar
Frank Kirsly.....8410 Alberta
Aurelia Riess.....906 Allen
Isidoro Lercara.....2640 Campbell
Maria Valana.....2740 Campbell
Otis G. McClure.....Harristown, Ill
Helen G. Siloski.....Decatur, Ill
Charley Kulp.....Alton, Ill
Alma Depper.....Alton, Ill
James Williams.....2346 Pine
Mrs. Carrylee Simmons.....2516 Chestnut
George Bender.....2321 Chestnut
Mrs. Gertrude Schaefer.....4337 North Market
Harry F. Niles.....1702 California
Mrs. Gertrude I. Nisl.....1216A N. Newstead
Jerry Suchy.....1721 S. Eighteenth
Josephine Marie Kriesel.....1721 S. Eighteenth
Morris Yawitz.....4335 Evans
Anna Rich.....4428 Evans
Fred Zimmerman.....Vandalia, Ill
Hattie Dix.....5819 Ridge
Charles Garner Thornton—Oklahoma City, Ok
James Edna McGinty.....Bloomington, Ill
Luther M. Kennett.....3507 Lucas
Mrs. Claire O. Kendrick.....8437 Morgan
Mathew Wade.....1100 S. Van Buren
Charlotte Berrie.....Nashville, Tenn
John Edwin Becker.....2123 Salisbury
Martha L. W. C. Frede.....8623 N. Ninth
Oliver L. Candle.....Ellis Grove, Ill
Addie Wilson.....Coulterville, Ill
Raymond Leroy Nygren.....2744 Russell
Linda M. Billingsworth.....2332 Michigan

Solid Gold Wedding Rings, $2 to $75. JACCARD'S on Broadway, cor. Locust.

BURIAL PERMITS.

Croker, 56, 1432 Papin; nephritis.
Stubblefield, 81, 2635 Lucas; pneumonia.
Kelly, 42, 2164 Chestnut; abscess.
Rivers, 54, 708 N. 14th; pneumonia.
Aubuchon, 76, 4662 Kennerly; apoplexy.
W. Child, 30, 5568 Bartmer; carcinoma.
Grand, 67, 3720A Olive; diabetes.
Sidleman, 78, 6035 Suburban; diabetes.
Winsby, 78, 115 S. 3d; heart disease.
Fleming, 41, 2723 W. Vine; suicide.
Dalwig, 36, 1016 Soulard; carcinoma.
Owens, 66, 15 N. 3d; sclerosis.
Hale, 63, 1010 N. Broadway; carcinoma.
Scherer, 17, 3856 Folsom; eclampsia.
Elliott, 53, 4615 N. Broadway; heart disease.
Cunningham, 30, 2834 Papin; nephritis.
Nielsen, 32, 3689 Lucky; suicide.
Hannah Ryan, 30, 4270 Delmar; phthisis.

BIRTHS RECORDED.

and A. Berry, 7200 Lanham; boy.
and A. O'Neil, 1426 Temple pl.; boy.
and E. Foerstel, 3730 St. Louis; boy.
and K. Michler, 3108A Alfred; boy.
and J. Lawler, 6744 Nashville; boy.
and E. Zertan, 3733 Kosciusko; boy.
and M. Aiello, 1216 N. 7th; boy.
and L. Robins, 3108 Whittier; boy.
and A. Senesin, 1244 S. 3d; boy.
and E. Kirling, 4848 Hartford; boy.
and E. Striebel, 514 Passen; boy.
and B. Le Roy, 3712 Hebert; boy.
and M. Donohue, 2506A N. 8th; boy.
and E. Meinhardt, 5829 Garfield; boy.
and M. Polito, 1427 N. 21st; boy.
and R. Rizzo, 1126 N. 8th; boy.
and A. Thompson, 6318 Minnesota; girl.
and M. Schebig, 2832 Meramec; girl.
and M. Joyce, 4107 Labadie; girl.
and M. Asmussen, 318 Davis; girl.
and L. Hackelhat, 3108 Kensington; girl.
and C. Gilincir, 1915 Geyer; girl.
and E. Bauer, 3784 Illinois; girl.
and C. Sale, 541 Bates; girl.
and M. O'Leary, 4727 Greer; girl.
and A. Buffa, 1216A N. 7th; girl.
and T. Dunne, 5661A Minerva; girl.
and M. Huggins, 421A Leffingwell; girl.
and M. O'Malley, 1734 N. Euclid; girl.
and A. Monsague, 5972 Von Versen; girl.
and S. Stein, 2618A Dickson; girl.
and A. Raffo, 4450 Delmar; girl.
and E. Dutton, 3848 Russell; girl.
and M. Faolyetic, 2309 Wash; girl.
and A. Avasiles, 2018 Wash; girl.
and F. Carroll, 3853 Wyoming; girl.
and W. Fitzpatrick, 3118 Caroline; girl.
and M. Moeller, 2802 Natural Bridge rd.; girl.
and A. Heberger, 2800 N. Grand; girl.
and K. Chamberlin, 4222 Vista; girl.
and F. Laufillippo, 1228 N. 13th; girl.
and Mauno, 1315 N. 9th; girl.
and G. Tocco, 1423½ N. 7th; girl.
and H. McGovern, 6958 Fyler; girl.

Letting the News Get Stale.

GENEVA, Sept. 18.—Persons leaving Austria are held up on the Swiss frontier for a period varying from a week to 10 days, and compelled to pay their own hotel expenses, presumably, according to American visitors, so that they should not bring out any fresh news.

Intelligent Printing Service
At Hughes. Central 2491. Main 106.

HUNGRY COUPLE GET MARRIED

Girl Wanted to Eat Before Wedding After 160-Mile Elopement.

FREDERICK, Md., Sept. 18.—Fearing the wrath of the girl's parents, more especially the mother, and spurred on by the remembrance of an interrupted marriage in Washington in June, Lacy H. Fitzgerald, 21 years old, and Cecile B. Steele, 17 years old, of Vesuvius, Va., drove 160 miles into Frederick and stopped their machine only when the courthouse was reached. The couple had traveled without food in an effort to obtain a marriage license and marry before the mother of the bride stopped the marriage.

"And," sighed the girl, "I'm so hungry."

"Let's get married first; we can eat afterward," suggested Fitzgerald, and the couple left the Clerk's office. They were married by the Rev. L. H. Nummelbaugh, pastor of the United Brethren Church.

Women's Tailored Suits at $35.00

Striking Styles—Unequaled Values

JUDGES of value and style will see, upon inspection, that these Suits at $35.00 are unusual in every way. Specialization in these garments has resulted in a harmonious blending of individuality and correctness of style of a higher degree. (Four of the models are here illustrated.) Suits that will meet the full expectations of women who had expected to pay considerably more than this price. Materials include:

Broadcloths, wool velours, gabardines, Poiret twills, serges and poplins, shown in the season's newest shades and black.

The skirts carry out the pretty idea of fullness, and the coats are trimmed with fur, velvet, braid or self-material. Some have seal collar and cuffs. Sizes 38 to 48. (Third Floor.)

Stix, Baer & Fuller D.G.Co.
GRAND-LEADER
SIXTH-WASHINGTON-SEVENTH & LUCAS

WRIGLEY'S

"I always keep a supply at the studio and some at home—it's a friend in need."

If You Were

a great movie actress, getting — oh, ever-so-much per move, playing emotional leads in which you had to emote for all you were worth through several thousand feet of fill'em—you too would find solace and refreshment in this delicious mint-flavored goody.

Sealed Tight Kept Right

Write for the Wrigley Spearmen's Gum-ption book in colors, free. Address WM. WRIGLEY Jr. Co. 1623 Kesner Bldg., Chicago.

Don't forget WRIGLEY'S after every meal

WRAPPED IN UNITED COUPON

623

Tuesday - Economy Day

A DAY of saving chances on new Fall apparel and accessories that will prompt shrewd buyers to anticipate needs for a long time in advance. Tuesday "Economies" always present the best shopping opportunities and thousands of frugal women plan to see them before doing any other buying.

$1.00 Brassieres
NEW models in W. B. and DeBevoise Brassieres, in a variety of styles, lace and embroidery trimmed. Hook front. Sizes 34 to 46. **79c**
(Square 5, Main Fl. and 2d Fl.)

$3.50 Walking Shoes
DULL Black English Walking Shoes, for high school girls. A comfortable, smart-looking shoe. All sizes and widths. **$2.85**
(Main Floor.)

$2.50 Kid Gloves, Pr.
WOMEN'S Washable Kid Gloves—Adler and Bacmo makes—best quality, in slipover style, with strap wrist. White, pearl, putty and ivory shades. **$1.95**
(Main Floor.)

Men's $1.00 Gloves
IMPORTED "Duplex" Gloves, in gray, buck and chamois shades, with heavy embroidered backs. **75c**
(Main Floor.)

Boys' $5.00 Suits
NORFOLK Suits, several styles—made of wool materials, with patch pockets, one and three-piece belts. Knickers lined and taped throughout. Sizes 6 to 18 years. **$3.85**
(Second Floor Annex.)

75c Water Pails
SEAMLESS, 10-qt., enameled, mottled blue outside, white lined. **45c**
(Fifth Floor.)

75c Enameled Dish Pans
MOTTLED blue-and-white outside, 14-qt. size, white lined. **45c**
(Fifth Floor.)

$3.50 Voile Curtains
IN ivory and beige color, with Cluny insertion and lace edge. One pattern with Filet lace insertion and turnback finished hem. **$2.50**
(Fourth Floor.)

25c to 35c Cretonnes
IN lengths of 2 to 10 yards, in the season's latest colorings, suitable for door and window draperies, laundry bags, dresser scarfs, etc. **15c**
(Fourth Floor.)

$3.50 Laundry Stoves
MADE expressly for Stix, Baer & Fuller D. G. Co. Well constructed. **$2.69**
(Fifth Floor.)

69c and 75c Chiffons, Yd.,
GOOD quality, white, black as well as a full assortment of Fall shades. 40 inches wide. **49c**
(Main Floor.)

50c Bathrobes at
CHILDREN'S Flannelette Bathrobes, in pretty pink and blue ground with figures. Sizes 1 to 6 years. **39c**
(Square 9, Main Floor.)

$1.00 Flannelete Gowns
WOMEN'S Nightgowns of splendid quality flannelette, in pretty pink and blue stripes, trimmed in braid. Cut full size. **69c**
(Second Floor.)

$3.95 Wool Sweaters
WOMEN'S All-wool Sweaters, in white, Oxford and cardinal, with pockets, pearl buttons. Sizes 36 to 40. **$2.50**
(Second Floor.)

Men's 50c Underwear
FLEECE lined, heavy derby ribbed Shirts or Drawers. White, ecru or gray. **39c**
(Square 13—Main Floor.)

Boys' Nightshirts
OF fine sheer mull—V-shape neck. All sizes from 4 to 18 years. **29c**
(Men's Store—Main Floor.)

Infants' Hose, Pr.
ALL-WOOL Hose, in white only. Slightly imperfect; otherwise 25c grade. **10c**
(Second Floor.)

$1.25 Umbrellas, Special
MEN'S and women's—paragon frames, covered with good quality American taffeta. Plain Mission and natural wood handles. Slightly imperfect, being factory "seconds," but their wearing qualities will not be impaired. **79c**
(Main Floor.)

50c Stamped Bath Towels
IN simple cross-stitch designs, with blue or rose border. **29c**
(Second Floor.)

Stamped Gowns—Special
CONTAINING enough good quality longcloth for making a full-size Nightgown. Limit of two to a customer. No mail or phone orders. **33c**
(Second Floor.)

25c Iron Toys
FIRE Engines and Hook and Ladders, with three horses. Well made. (Fifth Floor.) **18c**

15c and 25c Handkerchfs.
WOMEN'S All-Linen Handkerchiefs, with initials embroidered in various styles. The majority in colors, but some in white. 300 dozen to offer. **10c**
(Escalator Square.)

Tooth Paste—Special
KOLYNOS Tooth Paste. Limit of two tubes to a buyer. **14c**
(Main Floor.)

Tooth Brushes—Special
SAMPLE Toothbrushes, of regular 15c and 19c grades. **10c**
(Main Floor.)

$2.50 Costume Velvets
FAST pile, chiffon finish—shown in black and dark Fall shades. 32 inches wide. **$1.95**
(Second Floor.)

$1.50 Broadcloths, Yard
CHIFFON satin-finish Broadcloths, in desirable shades of navy blue. 48 in. wide. **95c**
(Second Floor.)

25c White Voiles, Yard
FINE, sheer quality, 38 inches wide — very popular for waists and dresses. **12½c**
(Second Floor.)

Broadcloth Lengths, Yd.
CHIFFON Broadcloths and Bolivia Velour Suitings—black and Fall colors. 54 inches wide. Usual $3.00 and $4.00 qualities. **89c**
(Square 17—Main Floor.)

75c White Batistes, Yard
FORTY-FIVE-IN. Imported White Batiste, made of selected cotton. Beautiful soft finish and highly mercerized, used for fine waists, dresses, undergarments and infants' wear. Limit of 10 yards to buyer. **48c**
(Second Floor.)

Satin Slippers, Pair
THREE HUNDRED pair Women's Satin Slippers, in pink, blue, white and black, finished with rosebud rosettes. Hand-turned solts. Odds and ends; slightly soiled. Formerly priced up to $2.50 pair. **75c**
(Sixth Street Highway.)

Curtain Materials, Yd.
SPLENDID quality Marquisettes, Scrims and Voiles, in dotted and plain effects. White, cream and ecru color, suitable for any room in the house, 19c and 25c qualities. **12½c**
(Square 16—Main Floor.)

$1.00 Pillowcases, Pair
ONE thousand pairs—made of genuine Fruit Muslin, size 45x36 inches, neatly scalloped and with beautifully embroidered initials. Each pair nicely boxed. Limit six pairs to a customer. **75c**
(Second Floor.)

Water Tumblers—Six for
LEAD blown, decorated with a pretty engraved band design, on clear crystal blank. Regularly 75c doz. **25c**
(Fifth Floor.)

"Eyes of the World"
HAROLD BELL WRIGHT'S "Eyes of the World"—Over 1,000,000 copies sold. Specially priced for Tuesday only. **39c**
(Second Floor.)

$1.00 American Watches
"MOTOR," nickel case, guaranteed Watches. Stem wind and stem set. Good timekeepers. **85c**
(Main Floor.)

"Rackety Koo" Purse
BLACK patent leather, moire lined and with assorted color strap handles. Neat, small and practical Purse. Regular $1.50 value. **79c**
(Main Floor.)

50c Silver Depositware
STERLING Silver Depositware, including Berry Bowls, Celery Trays, Sugar Bowls, Decanters, Candlesticks, etc. Large size pieces. **34c**
(Main Floor.)

35c Writing Paper, Box
CAMBRIC finish Writing Paper, in white, pink, gray, blue and buff. 50 sheets and 50 envelopes. **25c**
(Escalator Square—Main Fl.)

$6.00 Traveling Bags
MADE of smooth, brown leather, large sewed-on leather corners; leather-lined, brass locks and bolts. 16, 17 and 18 inch sizes. **$3.90**
(Second Floor Annex.)

Union Suits, Special
WOMEN'S—in white only—taped neck and arms—lace trimmed or tight knees. **25c**
(Main Floor.)

Women's Silk Stockings
PURE thread silk, of very fine quality, in black, plain and embroidered. Extra splicings of lisle thread at wearing points. The plain black Hose is slightly irregular. **65c**
(Main Floor.)

Bed Blankets, Pair
FINE, fluffy and warm, in pink, blue, tan or gray plaids. Measure 64x76 inches, for full-size beds. A lot of 200 pairs to offer. **$1.75**
(Square 2, Main Floor.)

Wall Paper, Roll
KITCHEN, Bathroom and Hall Papers, in granite and block designs. Border—9-in., to match, yd., 3c **4½c**
(Fourth Floor.)

$26.75 and $31.50 Rugs
STANDARD quality Axminster Rugs, in beautiful floral and Oriental designs. 9x12-ft. size. **$22**
(Fourth Floor.)

$1.10 Linoleum, Sq. Yd.
EXTRA heavy inlaid Linoleum—the kind in which the color goes through to the back. **75c**
(Fourth Floor.)

Card Tables—Special
FOLDING style, nickel-plated corner braces and frame braces. Leatherette top. Size 30x30 inches. **$1.25**
(Sixth Floor.)

$1.50 Cooking Sets
NINE pieces—fireproof—brown outside, white lined. Sets consist of Covered Casserole, two Pudding Dishes and six Custard or Bean Cups. **95c**
(Fifth Floor.)

50c Box Flesh Food
DR. CHARLES Flesh Food. Limit of two boxes to a buyer. **29c**
(Main Floor.)

Women's Lisle Stockings
IN black, with all the improved splicings to insure the best service. Special for Tuesday only. **29c**
(Main Floor.)

Silk Vests, Special
WOMEN'S pink or white Glove Silk Vests, finished with band top. **98c**
(Main Floor.)

40c Phot Albums
LOOSE leaf Albums, with good linen covers. **29c**
(Main Floor.)

Women's Neckwear
COLLARS, Stocks, Yokes, Vestees and Sets, made of organdies, lace and fancy materials, priced special for Economy Day. **10c**
(Sixth Street Highway.)

THE DOWN-STAIRS STORE

Men's Socks — Special
MEDIUM weight, of cotton thread, black and colors. Extra splicings of double thread in heels and toes. Slight "seconds." **8⅓c**

$12.50 Fall Coats
GREAT variety of splendid new models, of plush, astrakhan, boucle, velour and novelty mixtures, all colors. Sizes 16 years to 44-inch bust measurement. **$10.90**

New Tub Dresses
WOMEN'S Percale Dresses, in light and dark colors—suitable for street and house wear. All sizes. **65c**

Lisle Stockings — Spcl.
WOMEN'S fine Black Lisle Stockings, full fashioned and regular made. Extra splicing of double thread in soles, toes and high heels. **19c**

50c Nightdrawers at
CHILDREN'S—made of heavy quality flannelette, in pink and blue stripes—with or without feet. Sizes 2 to 8 years. **35c**

50c and 75c Corsets
ODD lots—of batiste and net. All long models, boned with steel, embroidery trimmed, and all have two pairs supporters. Good size assortment. **39c**

Children's Union Suits
OF crossbar nainsook—button style. All sizes. **25c**

Women's Stock'gs, 6 Pr.
LISLE Stockings, in black, white and tan. Full fashioned, extra splicing of double thread in soles, toes, high heels and double garter hems. Slight "seconds." **$1.00**

Men's Socks—7 Pair
SILK Socks, in black, white and colors, reinforced at vital points with double lisle thread. Slight "seconds." Special, **15c pair**

$10 and $12.50 Fall Suits
ALL the very latest styles, all the wanted materials and in the popular shades, sizes for women and misses. These are some of our best selling numbers and offered special for Tuesday only. **$8.90**

Childr'ns Stockings, Pr.
FINE ribbed, black cotton, double heels and toes. Splendid wearing quality. "Seconds" of 15c quality. **10c**

$1.00 Black Satin, Yard
FULL yard wide, fast-black Lining Satin. Guaranteed. **69c**

49c Silk Gloves
WOMEN'S "Mohawk" White Silk Gloves, with double finger tips. All sizes. **39c**

$2.50 and $3.50 Suits
BOYS' Novelty Suits of wool—several styles and well tailored. Sizes 2½ to 10 years. **$1.59**

Men's 50c Nightshirts
MADE of good quality muslin—V-neck style, neatly trimmed, full cut, all sizes. **39c**

Men's Work Shirts
LIGHT blue chambray, collar attached, double-stitched, faced sleeves, full cut. All sizes. **39c**

45c Linoleums, Sq. Yd.
EXTRA quality Felt Linoleums, two to six yards in a piece, and many pieces alike. **19c**

Economy Day Luncheon
25c
Cream of Bean, or
Tomato Bouillon
Choice of
Tuna Fish Salad,
German Pot Roast with Noodles,
or Stewed Breast of Lamb,
Escalloped Tomatoes,
Mashed Potatoes,
Bread Fruit Pudding, Spice Sauce,
Custard Pie or Ice Cream,
Jelly Roll
Tea, Coffee or Iced Tea

Women's Vests—Spcl.
FINE ribbed white cotton, finished with taped neck. Second quality. **5c**

Union Suits — Special
WOMEN'S fine ribbed White Cotton Union Suits, taped neck and arms. Lace-trimmed knees. "Seconds." 3 for 50c. **17c**

17c Outing Flannels
BEST quality Amoskeag Mills, fleeced Outing Flannels, in light colors. Yard wide. **12½c**

$2.00 Bed Blankets, Pr.
HEAVY Fleeced Cotton Bed Blankets, in tan colors. Extra large (72x84 inches). **$1.55**

Crib Blankets, Each
SOFT fleeced Baby Crib Blankets, white with pink or blue borders. Size 30x40 inches. **10c**

Comfort Prints, Yard
YARD wide, in fancy printed floral patterns. **10c**

$1.75 Rag Rugs
EXCELLENT quality, in beautiful shades of green, blue, yellow and tan, with fancy borders. Size 27x54 inches. While a lot of 300 lasts. **$1.19**

25c and 50c Shields, Pr.
DRESS Shields, including such well-known brands as Kleinert's, Omo, etc., and an extra special value at the sale price. **10c**

Scrim Curtains, Pair
JUST 100 pairs—in white and Arabian color, with picot edge and wide Filet lace effect insertion, and hemstitched borders. Full width and 2½ yards in length. **79c**

15c Fenster Farb, Yard
SAMPLE lengths of this window decorating material, in plain and colored effects, for transoms and windows of all kinds. **5c**
(Downstair's Store.)

Golf Ball Paint
COMES in one-quarter pint cans, and priced regularly at 25c the can. **19c**
(Sporting Goods Dept.—Second Floor.)

Stix, Baer & Fuller D.G.Co.
GRAND-LEADER
SIXTH-WASHINGTON-SEVENTH & LUCAS

Cake Special
WALNUT Pound Cake will be Tuesday's special offering from the new Main Floor Bakery. **18c**

DR. WILLIAMSON RETURNS AFTER 5 WEEKS IN COLORADO

The Rev. Dr. William J. Williamson, former pastor of the Third Baptist Church, returned this morning from a five weeks' stay in Colorado, where he went in the effort to "come back" to health and sobriety, after having publicly confessed that his nervous breakdown was due to drink.

His return comes at the time when the Third Baptist Church, now for six months without a pastor, is about to hold a special prayer meeting, to ask divine guidance in choosing a minister. This meeting, to be held Wednesday night, was announced at yesterday morning's church service.

Dr. Williamson went to the home of Edward Card, 4235 Cleveland avenue. Card, who helped Dr. Williamson in his fight against the drink habit and who went to Colorado with him, was until a short time ago superintendent of the St Louis City Rescue Mission, 918 Morgan street. His withdrawal was announced last week.

Dr. Williamson preached yesterday to two large congregations in Bales Avenue Baptist Church, Kansas City. This was his first pastoral charge. Mrs. Williamson and their two daughters are with Mrs. Williamson's mother in Kansas City.

Former Governor of New Foundland Dies.

LONDON, Sept. 18.—Sir Cavendish Boyle, who was Governor of New Foundland from 1901 to 1904, died here yesterday.

MAN KILLED IN KANSAS WRECK

Freight Trains on Missouri Pacific Collide at Stuart.

In a head-on collision of freight trains on the Missouri Pacific, near Stuart, Kan., this morning, Roy Scott, fireman of the westbound train, was killed. E. Halley, fireman of the eastbound train, is missing, and it is supposed that his body is buried under the wreckage.

W. E. Isbester and J. E. Westphal, the engineers, and brakemen named Clements and Swartz were injured. Responsibility for the collision has not been fixed. Ten cars were wrecked.

Boy Bitten by Dog.

Walter Markey, 7 years old, of 907 North Market street, ran into the street yesterday afternoon to pick up his pet dog, which had been run over by a motor cycle. He was bitten on the right cheek and left hand.

The Post-Dispatch is the only evening newspaper in St. Louis that receives or publishes news gathered by the Associated Press.

SOCIETY

MRS. CHARLES NAGEL of 44 Westmoreland place and her family, who have been at their summer home in Marion, Mass., will remain there until about the middle of October. Mr. Nagel is expected home this evening.

Mrs. George W. Perry of 60 Vandeventer place and her daughter, Miss Marguerite Perry, have returned from Spring Lake, N. J. Miss Perry will re-enter Mary Institute.

Mr. and Mrs. Joseph H. Roblee have given up their apartment in the St. Regis and have gone to the Westmoreland Hotel for the winter.

Mrs. Charles W. Nugent of 4315 Lindell boulevard returned Saturday from Gratiot, Mich., with her young daughter, Miss Jane Nugent. Another daughter, Miss Theotiste Nugent, who has been visiting Mrs. Byron Nugent in New London, Conn., also returned.

Miss Mayne Lumaghi of 4633 Berlin avenue has returned from the East. She spent the summer on the Maine coast and visited friends near Boston for a fortnight on the way home. Her sister, Miss Teresa Lumaghi, who has been in Douglas, Mich., is expected home the last of the month, and Miss Anne Lumaghi, their niece, one of the belles of last season, will return from California Sept. 25.

Mrs. Moses Schoenberg has returned to the Washington Hotel from Charlevoix, Mich., where she and Mr. Schoenberg have been all summer. Mr. Schoenberg went to New York for a brief visit and will be home in a day or two.

Mr. and Mrs. Edwin S. Puller of 3840 Lindell boulevard have returned from Alexandria, Minn., where they spent the summer. Miss Anita Moll, who has been visiting friends there, accompanied them.

Dr. and Mrs. Amos F. Lewis of 6111 Waterman avenue and their son, Junior, have returned from the West after summering at Estes Park, Colo.

Miss Mildred Lloyd, daughter of Mr. and Mrs. Winfield Scott Lloyd of 5368 Maple avenue, will arrive this evening from Coburg, Ontario, with Mrs. Ernest P. Bell, Mrs. Edgar Lackland Taylor and Miss Fannie Carr, who have been spending two months at Mrs. Bell's summer home.

Mr. and Mrs. Charles P. Capen of 4701 Westminster place have taken one of the new apartments in Argyle place, which recently was cut through the William K. Bixby place between Maryland avenue and Lindell boulevard, and will take possession of it when it is completed in October.

Miss Mary L. Means of 3640 Washington boulevard departed Saturday evening to spend a week in New York City.

MAJ.-GEN. ALBERT L. MILLS DIES AT WASHINGTON HOME

Was Chief of the Division of Militia Affairs of the War Department.

WASHINGTON, Sept. 18.—Major-General Albert L. Mills, chief of the Division of Militia Affairs of the War Department, died at his home here today after 15 hours' illness from pneumonia.

Gen. Mills was a native of New York and was appointed to the military academy from that State in 1874. He served with distinction through the Spanish war and the Philippine insurrection, and in 1904 was promoted by President Roosevelt from the rank of Captain to Brigadier-General. He had been president of the war college and superintendent of the military academy. He contended vigorously for increasing the efficiency of the national guard.

Gen. Mills leaves besides his wife, a son, Lieut. Chester P. Mills of the Ninth Cavalry, and a daughter, Mrs. Emil H. Laurson, wife of Lieut. Laurson of the Eleventh Cavalry. The General was stricken with pneumonia last night. He was at his desk Saturday afternoon and took a long horseback ride yesterday morning.

We Darn Your Socks.
Aalco Laundry. Del. 1807, Lin. 1749.

HUGHES BEGINS SECOND TOUR; WILL BE AT PEORIA TOMORROW

Nominee Will Spend All of Today Traveling—Accompanied by Mrs. Hughes.

NEW YORK, Sept. 18.—Charles E. Hughes left New York at 8 o'clock on the second trip of his presidential campaign. Mrs. Hughes accompanied him.

The nominee will spend the entire day traveling. He will make the first speech of his trip at Peoria, Ill., tomorrow morning. His itinerary, which is crowded with stops for brief speeches, will carry him through Indiana, Illinois, Ohio and Wisconsin and into New York State for several speeches. The nominee will also deliver one speech in Pennsylvania—at Pittsburg—and one in New Jersey—at Trenton. He will return to New York, Oct. 1, for a brief rest before departing on his third campaign trip, which will not end till Nov. 4.

GIRL RUN OVER BY AUTO, IS UNTOUCHED BY WHEELS

Anna Dunlap, 7, Knocked Down When She Leaves Street Car—Driver of Machine Arrested.

Anna Marie Dunlap, 7 years old, daughter of Richard Dunlap of 2907 South King's highway, was run down by an automobile at 8:30 this morning as she got off a Tower Grove car at Oak Hill avenue and Arsenal street to go to the Oak Hill school. She fell between the wheels of the automobile which passed over her without the wheels crossing her body. Her injuries were cuts and bruises on the face. She was taken home.

The driver, Rudolph Huesgen of 4201 Hartford street, a jewelry salesman, was arrested on a charge of carelessness in driving by a street car which was discharging passengers.

The Post-Dispatch is the only evening newspaper in St. Louis that receives or publishes news gathered by the Associated Press.

H. GUSTAV SCHNEIDER GETS 3 YEARS FOR EMBEZZLEMENT

Former Cashier of Concordia Publishing Co. Pleads Guilty to Taking $570.

H. Gustav Schneider, former cashier of the Concordia Publishing Co., Jefferson avenue and Miami street, today was sentenced to three years in the penitentiary by Circuit Judge Cave, before whom he pleaded guilty to embezzling $570 of the publishing company's money on Jan. 30, 1915.

The sentence was recommended by Assistant Circuit Attorney McCullen, who told Judge Cave that Schneider had also embezzled about $10,000 from the Star Investment Co., of which he was treasurer. Although Schneider was not arraigned on this charge he told the Judge, in answer to a question, that it was true.

Schneider disappeared after taking the publishing firm's money, and was arrested in Michigan about three months ago. He had been the firm's cashier 10 years and was paid $150 a month. He formerly lived at 3630 South Jefferson avenue.

80 Years Old, Remarries Divorced Wife.

CRANE, Mo., Sept. 18.—After being divorced for 15 years, Thomas Pike, 80 years old, and his wife, who is but a few years his junior, have effected a reconciliation and were remarried here yesterday. Following the separation Pike went to Oklahoma to live with relatives. He returned last spring. Mrs. Pike continued to live in the old homestead near Flat Creek Postoffice.

Paralysis Closes Decatur Schools.

Miss Elva Guy, a teacher in the Decatur public schools arrived in Belleville yesterday for a short visit with her parents, Mr. and Mrs. E. W. Guy of 813 Sycamore street, as a result of the temporary closing of the Decatur schools following the discovery of a case of infantile paralysis.

The case was discovered Friday, and an immediate quarantine of all children under 12 years of age was ordered.

CASTORIA
For Infants and Children
In Use For Over 30 Years
Always bears the Signature of Chas. H. Fletcher

GOING OUT OF BUSINESS
SALE IN FULL BLAST TOMORROW—DOORS OPEN 8:30 A. M.
Come To This Big Sale
FORD CLOAK CO.
511-513-515 WASHINGTON AVE.
Be Here When The Doors Open

SUITS! SUITS!
$3.75, $4.98 & $6.50 FALL & WINTER STYLES $8.75
$17.50, $18.50 & $19.75 FALL & WINTER STYLES $10.00
Hundreds upon hundreds of Suits to choose from. Fur-trimmed styles, fancy flares, plain tailor-mades, etc.—every imaginable color—every size.
$2.00 to $27.50 Suits $12.98
Beautiful Gabardines, Prunella Cloths, Velour Checks, fine Serges, etc.—handsome models for fashionable women—on sale at
$9.75 to $35 Fall Suits $15
Rich broadcloths, velvets, wool poplins and other expensive fabrics—gorgeous styles
JUST 63 ODD Fall Suits $6.85
Values up to $16.50, until sold, tomorrow, at (No alteration, none laid aside or sent C. O. D.)
Sale on 2nd Floor

COATS COATS
$8.50, $9.98 and $11.50 New FALL AND WINTER STYLES $4.75
All-wool heavy Fall and Winter materials—fancy plaids, plain blacks, blues, etc.—we must sell out, that's why we offer choice of these 400 Coats at
$12.98, $13.75 and $15 New FALL AND WINTER STYLES $6.98
Fur and velvet trimmed styles—many fully lined—also rich broadcloths, silky zibelines, corduroys and a few worumbo white chinchillas—to sell out—now
Just 24 light-weight FALL COATS Values up to $10—until sold tomorrow at $2.98
Just 17 Full-length SERGE COATS While they last tomorrow, choice of any at $1.98

PLUSH COATS
With beaver plush collars & scarfs and around entire bottom of coat.
Also several hundred wool plushes with fur collars, cuffs and around bottom of coats—and genuine zibelines, velour plaids, Scotch mixtures, astrakhans, Ural lambs, etc.—the greatest assortment of Coats ever assembled—with new cape collars, flare or belted styles—and all sizes will be offered in this sale tomorrow at $10
HIGH CLASS COATS SILK PLUSHES Wool Velours, Matte Lambs and other luxurious Coats—values up to $35—in this sale at $15
92 CORDUROY COATS For misses and women—white and colors—value to $12.50, at $3.98
EXTRA SIZE Stout Coats For large women up to 59-inch bust—in this sale at $5.00
JUST 27 RAINCOATS For misses and women—navy blues only—while they last $1.00

GREAT DRESS SALE
Offering Values Up to $20—at, $4.85
Beautiful box-pleated satins—rich chiffon taffetta—crepe de chines—navy blue serges—evening gowns—dancing frocks—street dresses—afternoon and party dresses and hundreds of other high-class dresses, all purhased for our regular fall and winter business to sell at $12.50, $15, $17.50, $18.75 and up to $20—new cape collar styles—gorgette sleeves—pleated models, fancy flares, etc.—every imaginable color and every size—tomorrow in this sale at
$10 to $13.75 Dresses
Fine Serges—Silk Poplins—Silk Frills—Taffeta, etc.—All newest styles; over 200 dresses to choose from—tomorrow at $3.90
342 Odd Dresses
Styles for misses and women—silks, serges and slightly soiled evening gowns that formerly sold up to $16.50 until sold tomorrow at $2

Rubber Stamp of Your Name 15c
All kinds of rubber stamps made to order in our own shop.
Adams Railroad No. 1
Carbon Paper Box, $1.50
A good quality and right weight for general use. Box of 100 sheets for $1.50.
Five Boxes for $5.
Adams 412 N. SIXTH
Everything for the Office

EVERSTICK SUCTION
SPECIAL UNTIL SEPT. 25.
This Coupon Is Worth $1 Cash
Any new patient presenting this coupon at the National Dental Co. will receive $1 dental work free when $5 worth or more of work is done to demonstrate our methods in up-to-date, high-grade dentistry.
Clip this and use it.
Set of Teeth
Gold Crowns
Bridge Work
Gold Fillings
Alloy Fillings
Gold Inlays
Cleaning Teeth
Extraction
All Work Guaranteed Ten Years
NATIONAL DENTAL CO.
ESTABLISHED 20 YEARS.
720 Olive Street.
LADY ATTENDANTS.
Hours 8:30—6. Sundays 9—1.

Store Hours Are Now 8:30 A. M. to 6 P. M.
Scruggs-Vandervoort-Barney
Established in 1850
OLIVE — LOCUST — NINTH — TENTH
The Best Goods for the Price No Matter What the Price
25c Fruit Loaf Cake, Special at 19c

As Fashions Are Created and Proven Worthy of Vandervoort Representation They Make Their Appearance in Our Shops

A Fascinating Array of Autumn Blouses for Women
The Fall styles of Paris origin are reflected in the new Blouses that comprise our present showing.
A smart model of white mannish silk with two-in-one collar and turn-back cuffs finished with fancy pearl buttons in semi-tailored effect. Price $5.00
Dressy Blouses in which the latest details have been most artistically brought out are shown in wonderful color combinations, such as plum and orchid, Myrtle green and Beige, navy bisque and American Beauty as well as the always-popular black-and-white.
There is seemingly no end to the style variety. Some silver and gold embroidered on Georgette—others beaded and many showing effective collars and vestees. Prices $7.50 to $27.50
Third Floor.

Cloth Skirts in a Pleasing Diversity of Fall Modes
A varied collection of women's separate Skirts in street and outing models that are chic and becoming.
They are all man-tailored and show many style features introduced this season in the way of patch and slash pockets, belts and fancy trimmings. There are plain flare styles and side and box-plaited models of beautiful velours, plaids, shadow checks, homespuns and fancy weaves. Prices $6.50 to $19.75
Third Floor.

A New "Elitia" Model at $3.95 for the Debutante
This Corset is an unusual value at this price and is especially designed for evening wear.
It is made of white or pink silk brocade, has low bust with elastic insertions and is soft over the hips. Price $3.95
Third Floor

Modish Suits of Newest Designs for Discriminating Women
The Fall display of Suits at moderate prices provides variety of style, material and color to satisfy every individual taste.
The season's most desirable fabrics have been employed in the making of plain and semi-dress and semi-tailored models with hip and three-quarter flare Coats, some with trimmings of fur, braid and velvet, showing collars in the new shapes.
While all of the skirts are full, there is a choice of plain flare, yoke and plaited models with and without pockets. Prices $19.75 to $37.50
Fall Suits at $40 to $65
A smart collection of models at these prices comprises the choicest fabrics approved for Fall—Velour, broadcloth, gabardine, fancy plaids and checks.
Large collars that are quaint and of very striking appearance, huge pockets and rich trimmings of fur, velvet and hand-embroidery are interesting features.
The skirts are of the latest cut, many trimmed to match the coats. All fashionable shades well represented.
Third Floor.

Improved Tea Room Service
and new appointments that are so complete and attractive as to impart irresistible charm—under the direction of Mrs. Jean Mitchell, makes our Tea Room a delightful place to have luncheon or afternoon tea.

The Apparel in Our Basement Shop Is Correct in Style and Fabric but the Prices Are Lower

Women's Suits in Fall Models at $13.75, $16.75 and $18.75
Every suit shown is a new Fall model, insuring correct style to every woman who buys her suits at Vandervoort's.
There are more than twenty-five models from which to choose—all strictly tailored along the handsome new lines. Materials are serge, poplin, gabardine, velours and whipcords, in navy brown and green, while the sizes range from 34 to 50 bust measure.
Not the least important is the fact that you will save from $5.00 to $10.00 on your purchase.
Vandervoort's Basement Shop.

A Carefully Selected Stock of Furs at $4.25 to $17.50 Including Muffs, Scarfs and Sets
Take your choice of Red Fox, Natural Raccoon, Gray Fox, Jap Cross Fox, Black Coney, Jap Mink, Hudson Seal, Skunk, Opossum, Nutria, Silver Opossum, Brook Mink, White Fox Coney, Mole Coney, Imitation Beaver, Belgian Coney, Natural Muskrat and Tiger Coney.
The showing includes the newest shapes for women and misses and the large variety provides for the selection of furs that are most becoming to wearer.
All are pretty and you can effect a saving of several dollars on each piece.
Vandervoort's Basement Shop.

New and Attractive Trimmed Hats at $3.75 and $5
We have just placed on display another large assortment of Women's trimmed Hats at these special prices.
Included are black Lyons Velvet Hats in the newest sailors, turbans and the popular Tam O'Shanters that are so youthful and becoming.
Black predominates, but the new Autumn colors are represented.
Vandervoort's Basement Shop.

Children's Corduroy Tams at 50c
They are especially suitable for girls up to 14 years to wear to school and the colors for choice are Alice blue, rose, white, brown and navy.
Vandervoort's Basement Shop.

Taffeta and Satin Skirts at $4.95
These new Silk Dress Skirts are extraordinary values. They are in the newest Fall styles with gathered backs and belts, some with yokes and others with the effective shirred pockets of large size.
Vandervoort's Basement Shop.

You Can Save Money If You Buy Shoes in Our Basement
There are Women's Shoes of patent leather with cloth or kid tops, suede in gray, black or brown, tan calf and black kid. Priced at $1.95 to $3.45
A good assortment of Shoes for misses, children, boys and growing girls, ranging in price according to size from $1.65 to $2.95
Vandervoort's Basement Shop.

Unusually Neat Homewear Dresses, $1.25
In this lot there are four pretty styles that every housewife will quickly recognize as unusual values.
Most of them are made of good ginghams and percales in fast colors and nicely trimmed. All sizes in the lot, but early selection is advised for the larger sizes. Price $1.25
Vandervoort's Basement Shop.

Women's Practical House Dresses, 79c
These are made of ginghams and percales—all good clear patterns—in a number of pretty styles that were made to sell at higher prices than we are asking.
Vandervoort's Basement Shop.

TICK SUCTION

UNTIL SEPT. 20.
n Is Worth $1 Cash
patient presenting this
he National Dental Co.
$1 dental work Free
orth of more of work
emonstrate our meth-
p-to-date, high-grade
and use it. (C)
.....$3.00
.....$4.00
.....$4.00 and up
.....$2.00
.....$1.00
.....$3.00
.....50c
.....50c
uaranteed Ten Years.
A. DENTAL CO.
ISHED 20 YEARS.
Olive Street
ATTENDANTS.
6—6. Sundays 9—1.

25c Fruit Loaf Cake, Special at 19c

woort
cps

Designs
omen

immed to match
presented.

ervice
lete and attrac-
r the direction
om a delightful

in

an Save
y If You
Shoes in
Basement
are Women's
patent leather
or kid tops,
ray, black or
n calf and
Priced at
.95 to $3.45
assortment of
misses, child-
and growing
ing in price
o size from
.65 to $2.95
Basement Shop.

ally Neat
ar Dresses,
1.25
lot there are
y styles that
usewife will
ognize as un-
es.
them are made
ghams and per-
colors and nice-
All sizes in the
selection is ad-
e larger sizes.
$1.25
Basement Shop.

s Practical
resses, 79c
are made of
d percales—all
patterns—in a
retty styles that
o sell at higher
ve are asking.
Basement Shop.

60c ALL-WOOL NAVY SERGE, 49c

25c Galatea — 37-inch wide Galatea; in red, blue, tan; gray and black stripes; special, yard (Main Floor) 12½c

25c White Poplin — Remnants of madras, poplin and lace cloth; all in good lengths, while they last, only (Main Floor), yard 12½c

$1.25 Satin — 36-inch guaranteed Satin; in nearly all popular shades; special, yard (Main Floor) 79c

80c Corduroy — 30 inches wide; in rose, pink, navy; special, yard (Main Floor) 59c

39c Flannel — White scoured Flannel, 27 inches wide; special, yard 25c

15c Toweling — Fast colored bordered Toweling; semi-bleached, extra quality; yard (Main Floor) 11c

Lowest Prices Our Chief Attraction
Schaper Stores Co.
Sixth and Washington.

50c Oil Mop — Triangle Mop Outfit, complete with handle, and a 25c bottle of Cedar Oil Free; set, 19c

MEN'S 50c FLEECED SAMPLE UNDERWEAR .. 29c

Men's $1.00 Union Suits — Ecru Ribbed Fleeced Union Suits, in all sizes (Main Floor) ... 69c

Men's 85c Sweaters — With big full collar, in all sizes (Main Floor) ... 55c

Women's 50c Union Suits — Fleeced; tuck stitch; long sleeves, ankle length (Main Floor) ... 39c

Boys' 50c Union Suits — Ecru Ribbed Union Suits; closed crotch; all sizes .. 44c

CHILDREN'S FLEECED 39c UNION SUITS 25c

$15.00 RUGS — 9x12 All-Wool Brussels Rug, in 18 very handsome and rich-looking designs, $8.50

50c and 60c LINOLEUM — In block, hardwood, floral matting patterns; as many yards as wanted, yard, 31c

15c to 19c Marquisette — White, cream or ecru, plain or fancy spoke tape and hemstitch edge, 40-in. wide (Third Floor), 8½c

$18 Velvet Rugs: 9x12 Seamless Wilton Velvet Rugs; a real bargain at this low price ... $11.40

85c Linoleum — 4 yards wide; made of cork and rubber; very heavy quality; special, yard .. 41c

40c Window Shades — All colors; regular size; good rollers, each ..... 22c (Third Floor.)

Boys' $3.50 Suits — 2 PAIR PANTS

$2.49 — Durable Suits, in fancy mixtures; Norfolk style; and 2 pair semi-peg knickers; sizes 7 to 17, $2.49

Boys' Suits; Norfolk style; made of neat dark materials; sizes 7 to 17; actual $2.50 value for $1.50

Boys' Pants; this is a real 60c value; Tuesday for (Third Floor) 27c

Free Machines — Only a few more left, to be sold at such prices. These machines are all made and guaranteed by the Free Sewing Machine Co.; $40 kinds; Tues., 75c down, 75c weekly.

$18.90

$6 Felt Mattress — Has high-grade art floral ticking, boxed edge, diamond tufted; any size, for only $3.94

The Bargain Basement Offers

$2.50 Wool-Finish BLANKETS — Full size Wool-finish Blankets, in grays, tans and white; on special sale for Tuesday (Basement) $1.69

55c Comfort Batts — Snow white cotton, size 72x90; very special (Basement) 35c

$1.00 to $1.25 Blankets — Full size, cotton fleece Blankets, of extra good quality (Basement) 95c

Take Counsel of "PIPER"

It's wonderful how the quiet companionship of "PIPER" clears away brain-cobwebs and gets a man's mind right down to brass tacks. That's why thousands of the brainiest men in America chew

PIPER Heidsieck

CHEWING TOBACCO

"PIPER" is different — its distinctive, pleasing flavor, blended with the ripeness and mellowness of selected leaves of the finest white Burley, make "PIPER" the world's highest type of chewing tobacco.

Try "PIPER" today—for helpful, wholesome pleasure and lasting satisfaction.

5c and 10c Everywhere

THE AMERICAN TOBACCO COMPANY

KINSEY EXPECTS SKINKER ROAD TO BE FINISHED NOV. 1

Writes Letter to Contractor Telling Him of Inconvenience to Public by Delay.

TIME WAS EXTENDED

President of Firm Doing the Work Is Republican City Committeeman.

The paving of Skinker road from the south line of Forest Park to Forsyth boulevard is to be completed by Nov. 1, according to President Kinsey of the Board of Public Service, who wrote on Sept. 8 to the Webb-Kunze Construction Co., which has the contract, that "the progress on the job has been intolerably slow." The delay, he said, had occasionad "great inconvenience and loss to property owners in the vicinity and to the public at large." A. C. Kunze, president of the Webb-Kunze company, is Republican City Committeeman from the Twenty-second Ward.

President Kinsey has notified the company that unless more activity is shown than in the past he will take drastic action. He explained to a Post-Dispatch reporter today that the contractor had had until Sept. 7 last to complete the improvement and that no extensions had been granted.

Penalties for failure to complete the job on time are at the rate of $10 a day for each of the first 10 days and $20 for every additional day. The penalties are collectible only after the completion of the contract.

Penalty May Be Imposed.

The contract was awarded to the Webb-Kunze company Sept. 20, 1915. It was provided in the contract that no work was to be done between Nov. 1 and April 1, except at the direction of the President of the Board of Public Service.

"I feel sure, from the progress made since I have called the contractor to account," President Kinsey said, "that the paving will be finished and Skinker road will be open to the public on Nov. 1. I have been urging the contractor to hasten the work, but bad weather, the company's inability to get wood blocks, and some difficulties with labor have postponed its completion."

The fact that a Republican City Committeeman was interested in the contract had no weight with him in dealing with the company, President Kinsey said.

Wants No Further Delay.

"Mr. Kunze has been to see about getting an extension of his time, but I told him that we would talk about that when the work was done to the satisfaction of the city," President Kinsey said. "He was given to understand that there must be no further delay, and since then the company has been active."

The Webb-Kunze Co.'s bid of $84,712.50 was the lowest of 13. The company gave a bond of $24,920.13 for the satisfactory performance of the contract.

MAN TRIES TO STAB PRIEST

Jumps Over Altar Rail at Mass in New York Church.

BRIDGEPORT, Conn., Sept. 18.—At the service of communion at the 9 o'clock mass yesterday morning in St. Charles Roman Catholic Church, James Lyons, 45 years old, a guard at the Remington arms plant, jumped over the altar rail and tried to stab the Rev. Patrick McGivney, the pastor. Women fainted and a panic ensued.

City Prosecutor Alexander Delaney seized the upraised hand of the man and, with the assistance of the priest and church members, overcame him. Doctors pronounced Lyons insane and committed him to the Hillside Home.

No Deposit Required

From residence customers for Union Electric Light & Power Co. service.

INJURED MOTOR CYCLIST DIES

Machine He Was Riding Collided With Automobile.

Leonard Seidelmann Jr., a deputy constable of St. Louis County, who was injured Saturday night when a motor cycle he was riding collided with an automobile on Lindell boulevard, near Sarah street, died at the city hospital last night. His skull had been fractured.

The automobile was occupied by Mrs. Mary Thompson of Hanley road and driven by John Marsh, a negro chauffeur. Marsh was arrested.

Jones Heard the Law Say, "Cut the Weeds." Out on His Lot They Scattered Seeds

Across the lawns of Smith and Brown, yea, up and down the streets of town. "Well, now," said Jones, a business star, "I'll trade that 'vacant for a car."

Trading is done with so little expense and so much success through the Post-Dispatch Want Columns that few St. Louisans have not at some time been benefited by the want ad exchange offers.

Phone your want. Call 5600—Olive or Central, or leave the want ad with your druggist.

House Appropriations Clerk Dies.

WASHINGTON, Sept. 18.—James C Courts, clerk of the House Appropriations Committee for the last 32 years and a prominent figure in the framing of appropriation measures during many Congresses, died at his country home near here yesterday after a short illness. He was 61 years old.

3 Men Drowned in Cloudburst.

ELKINS, W. Va., Sept. 18.—Three men have been drowned as a result of a cloudburst at the head of Elk River, 40 miles south of here. A lumber camp is reported to have been washed away.

CHURCH MEMBERS FIGHT OVER PLANS TO RAISE MONEY

Police Quell Disturbance and Take Three Men in Syrian Congregation to Hospital.

Members of the Church of St. Anthony the Hermit, a Syrian congregation on the South Side, met last night at the home of John Saffa, 1825 Kennett place, to discuss ways and means of raising funds for the church.

The asemblage was unable to agree on any method and finally blows were exchanged. When policemen arrived a free-for-all fight was in progress.

Three of the combatants were taken to the city hospital. They were Joseph Farris, 714 South Fourth street, and Mike and John Louis, 747 South Third street. They had cuts and bruises.

POLICE SEEK MISSING MEN

Architect, Conductor and Section Hand Disappeared From Home Friday.

The police have been asked to look for three men who have been missing from their homes since last Friday.

Edward M. Nelson, an architect, 38 years old, was reported missing from his home, 4177 Flad avenue.

Oscar C. Leonard, 44, a freight conductor employed by the Southern Railway, disappeared after completing his run at Denverside, East St. Louis.

James W. Farmer, 43, a section hand, left his home, 811 South Third street, and failed to return.

Walter's Hand-Tailored Clothes.

Distinctive in style and character. Second floor, 700 Pine street.

HARPER DEFENDS SCHOOL BOARD

Tenth Ward Association to Investigate Proposed Bond Issue.

Opposition to the proposed issue of $3,000,000 of bonds for the erection of new school buildings yesterday caused the Tenth Ward Improvement Association to refer the question to its School Committee for investigation. The association recently has conducted several investigations of school affairs. It has contended that the Board of Education is extravagant, and that the cost of building the Cleveland High School was too great.

President Harper of the Board of Education spoke at the meeting. He said the methods of the board had been changed and that there now existed no grounds for the complaints.

Be Young Looking Darken Gray Hair

Remove every trace of prematurely gray, streaked and faded hair, easily, quickly, safely, and turn it an even dark, beautiful shade with

Hay's Hair Health

and keep it full of life, lustrous, healthy, soft, wavy and fascinating. Removes all traces of dandruff, itching, scalp and stops falling hair, too. No dye—harmless to use—use cannot be detected. Large 50c and $1 bottles at your druggists. Send for valuable booklet "Beautiful Hair." Philo Hay, Newark, N. J.

WOLFF-WILSON DRUG CO., 6th and Wash. Av., St. Louis, Mo.

IT'S YOUR KIDNEYS

You have swollen feet and handsf Stiff, achy joints! Sharp-shooting, rheumatic pains torture you. You have aching back and pain in the lower abdomen. Look out! These are danger signals. Trouble is with your kidneys. Uric acid poisoning, in one form or another has set in. It may lead to dropsy or fatal Bright's disease if not checked.

Get some GOLD MEDAL Haarlem Oil Capsules immediately. They are an old preparation, used all over the world for centuries, combining natural healing oil and herbs well-known to physicians and used by thousands in their daily practice. The Capsules are not an experimental, make-shift "patent medicine," or "salt," whose effect is only temporary. They are a standard remedy, and act naturally, safely and quickly. But when you go to the druggist, insist on getting the pure, original Haarlem Oil in Capsules. Be sure the name GOLD MEDAL is on the box and thus protect yourself against counterfeits.—ADVERTISEMENT.

Nugent's — # Blue Birds of All New Fall Merchandise — **Nugent's**

Autumn is here, frost is in the air, and the Blue Birds for Tuesday chirp of the many new things which are here in plenty. Read these interesting offerings for Tuesday

Blue Bird No. 34,761—Tuesday Only.
35c Madras, 30c
32-inch Madras, white and colored grounds, woven colored stripes.

Blue Bird No. 34,762—Tuesday Only.
$1.25 Satin, $1
36-in. guaranteed Lining Satin, wanted plain colors.

Blue Bird No. 34,763—Tuesday Only.
59c Challie, 50c
Best Wool French Challie, new designs, light and dark colors.

Blue Bird No. 34,764—Tuesday Only.
$1.75 Black Serge, $1.25
54-in. fine Wool Suiting Serge, double warp, medium twill, black.

Blue Bird No. 34,765—Tuesday Only.
$3 Broadcloth, $2.50
54-in. fine Chiffon Broadcloth, light weight, satin finish, Fall shades.

Blue Bird No. 34,766—Tuesday Only.
$2.50 Velvets, $1.75
Imported 32 and 27 in. Costume Velvets, all colors, including black.

Blue Bird No. 34,767—Tuesday Only.
$2 Crepe de Chines, $1.50
40-in. Crepe de Chines, all colors, including black.

Blue Bird No. 34,768—Tuesday Only.
$2 Taffetas, $1.50
36-in. pure dye Chiffon Taffetas, over 60 colors to select from.

Blue Bird No. 34,769—Tuesday Only.
$3.25 Flower Bowls, $2.75
12-in. Black Glass Flower or Lily Bowls, dragon and butterfly.

Blue Bird No. 34,770—Tuesday Only.
85c Vases, 65c
10-in. Glass Vases, straight, Blue Bird design, hand-painted.

Blue Bird No. 34,771—Tuesday Only.
$2.25 Ironing Boards, $1.75
Patent Folding Ironing Boards, well made, easy folding.

Blue Bird No. 34,772—Tuesday Only.
$1.10 Washtubs, 75c
Heavy Galvanized Iron Washtubs, largest size.

Blue Bird No. 34,773—Tuesday Only.
$2.25 Damask, $1.75
72-in. pure linen, double satin, Table Damask, full bleached.

Blue Bird No. 34,774—Tuesday Only.
$8.75 Tablecloths, $7.50
72x90-in. Pattern Cloths, pure Irish linen, handsome designs.

Blue Bird No. 34,775—Tuesday Only.
$11 Napkins, $8.90
24x24-in. Dinner Napkins, extra fine double satin damask.

Blue Bird No. 34,776—Tuesday Only.
$4.50 Fancy Linens, $3.90
54-in. pure linen round Centerpieces, scalloped edge, eyelet work.

Blue Bird No. 34,777—Tuesday Only.
25c Sherette, 20c
40-in. plain white Sherette, fine quality, for waists.

Blue Bird No. 34,778—Tuesday Only.
$3 Nainsook, $2.50 Bolt
12 yds. in bolt, extra fine weave, soft finish.

Blue Bird No. 34,779—Tuesday Only.
50c Aprons, 35c
Sanitary Aprons, light weight, net top, washable.

Blue Bird No. 34,780—Tuesday Only.
$1 Brassieres, 75c
Kleinert's Tupair Brassiere Garment Shields, sizes 34 to 44.

Blue Bird No. 34,781—Tuesday Only.
$1.65 Pyralin Ivory, $1.25
Pyralin Ivory Puff Boxes or Hair Receiver to match.

Blue Bird No. 34,782—Tuesday Only.
90c Pyralin Ivory, 75c
Pyralin Ivory Buffer, 7 in. long, with removable chamois, in case.

Blue Bird No. 34,783—Tuesday Only.
$1.25 Dorine Boxes, 90c
Dorine Powder Boxes, large size, enameled patterns.

Blue Bird No. 34,784—Tuesday Only.
$5 Hand Bags, $3.90
Women's Leather and Silk Bags, latest leathers and styles.

Blue Bird No. 34,785—Tuesday Only.
$23.50 Trunks, $18
Full size Wardrobe Trunks.

Blue Bird No. 34,786—Tuesday Only.
50c Stationery, 40c
Berlin's De Luxe linen Correspondence Cards, one quire to box.

Blue Bird No. 34,787—Tuesday Only.
$2.65 Georgette, $1.90
40-in. Novelty Georgette Crepe, black, blue, pink or lavender.

Blue Bird No. 34,788—Tuesday Only.
$1.25 Chiffon Cloth, 90c
42-in. Chiffon Cloth, light, medium and dark shades, heavy quality.

Blue Bird No. 34,789—Tuesday Only.
$2.25 Gloves, $1.80
Women's 2-clasp Trefousse French Kid Gloves, white, black and colors.

Blue Bird No. 34,790—Tuesday Only.
$1.25 Gloves, 90c
Men's Washable Leatherette Gloves, gray or natural color.

Blue Bird No. 34,791—Tuesday Only.
$2 Hose, $1.60
Women's pure silk Hose, double soles, high spliced heels.

Blue Bird No. 34,792—Tuesday Only.
29c Hose, 25c
Men's fiber silk Half Hose, double lisle heels and toes, all colors.

Blue Bird No. 34,793—Tuesday Only.
$1 Underwear, 75c
Men's Union Suits, short or long sleeves, ankle length.

Blue Bird No. 34,794—Tuesday Only.
50c Underwear, 40c
Men's Shirt and Drawers, short or long sleeves, knee or ankle length.

Blue Bird No. 34,795—Tuesday Only.
50c Underwear, 40c
Women's Nuform Union Suits, low neck, sleeveless, tight knee.

Blue Bird No. 34,796—Tuesday Only.
$1 Union Suits, 75c
Women's, low neck, sleeveless, lace or tight knee, white only.

Blue Bird No. 34,797—Tuesday Only.
$35.00 Suits, $27.00
Women's new Fall Suits, broadcloth, serge, gabardines, poplins.

Blue Bird No. 34,798—Tuesday Only.
$8.95 Skirts, $7.50
New Fall Satin Skirts, black, box pleated models.

Blue Bird No. 34,799—Tuesday Only.
$5.00 Blouses, $4.00
Georgette Crepe Blouses, frill models, white or flesh.

Blue Bird No. 34,800—Tuesday Only.
$24.50 Suits, $19.00
Misses' new Fall Suits, latest models and shades, 14, 16 and 18 years.

Blue Bird No. 34,801—Tuesday Only.
$2.25 Bedspreads, $1.75
Extra large size, new Marseilles patterns.

Blue Bird No. 34,802—Tuesday Only.
$5.00 Comforts, $3.75
Sateen Comforts, extra fine, with borders.

Blue Bird No. 34,803—Tuesday Only.
90c Pillowcases, 75c
In pairs, scalloped, lace edge and hemstitched styles.

Blue Bird No. 34,804—Tuesday Only.
$4.00 Umbrellas, $3.25
Men's and women's Umbrellas, pure silk cover, paragon steel frame.

Blue Bird No. 34,805—Tuesday Only.
$10.00 Millinery, $7.25
Most attractive line of women's dress and street Trimmed Hats.

Blue Bird No. 34,806—Tuesday Only.
$5.00 Millinery, $3.75
Dressy Trimmed Hats for children, one of a kind assortment.

Blue Bird No. 34,807—Tuesday Only.
$2.50 Veils, $1.75
Chiffon Veils, hemstitched border, light and dark shades.

Blue Bird No. 34,808—Tuesday Only.
49c Ribbon, 40c
6¼-inch Satin Ribbon, splendid quality, high luster.

Blue Bird No. 34,809—Tuesday Only.
$25.00 Suits, $19.40
Men's hand tailored Alfred Benjamin Suits, newest materials.

Blue Bird No. 34,810—Tuesday Only.
25c Handkerchiefs, 20c
Men's initial Handkerchiefs, pure Irish linen, several styles.

Blue Bird No. 34,811—Tuesday Only.
59c Gowns, 40c
Stamped nainsook Gowns, assorted simple designs.

Blue Bird No. 34,812—Tuesday Only.
75c Towels, 60c
Stamped all linen Towels, scallops and hemstitched designs.

Blue Bird No. 34,813—Tuesday Only.
$19.50 Carriages, $15
Full size Baby Carriages, reversible gear, gray or oak finish.

Blue Bird No. 34,814—Tuesday Only.
$45 Rugs, $37
9x12 Seamless Royal Wilton Rugs, in all the new Oriental designs.

Blue Bird No. 34,815—Tuesday Only.
$39.75 Rugs, $35
Extra large fine quality Royal Axminster Rugs, 11.3x12, select designs.

Blue Bird No. 34,816—Tuesday Only.
$42.50 Rugs, $35
S. Sanford & Sons' Seamless Royal Beauvix Rugs, copies of Orientals.

Blue Bird No. 34,817—Tuesday Only.
75c Linoleum, 60c
4-yd.-wide best quality cork Linoleum, hardwood & tile patterns.

Blue Bird No. 34,818—Tuesday Only.
$2.55 Curtains, $1.90
Cluny Curtains, linen lace insertions and edges; 2½ yards long.

Blue Bird No. 34,819—Tuesday Only.
$7.50 Curtains, $5.75
Imported Irish Point Curtains, artistic patterns, plain centers.

Blue Bird No. 34,820—Tuesday Only.
25c Cretonne, 20c
Fancy drapery Cretonne, Piazza cloth and Versailles Chintzes.

Blue Bird No. 34,821—Tuesday Only.
$1.95 Dresses, $1.60
Babies' strictly hand made Bishop Dresses, ages 1 to 2 years.

Blue Bird No. 34,822—Tuesday Only.
$2.50 Suits, $1.90
Children's 3 piece white Sweater Suits, ages 1 to 3 years.

Blue Bird No. 34,823—Tuesday Only.
$3.50 Corsets, $2.50
Bon Ton average figures, made of coutil and pink brocade.

Blue Bird No. 34,824—Tuesday Only.
$5 Corsets, $3.75
La Vida, average and stout figures, coutil and pink brocade.

Blue Bird No. 34,825—Tuesday Only.
$2.98 Gowns, $2.25
Philippine hand embroidered Gowns, fine materials.

Blue Bird No. 34,826—Tuesday Only.
$2 Chemise, $1.40
Envelope Chemise of nainsook, yoke of lace and organdie medallions.

Blue Bird No. 34,827—Tuesday Only.
$4 Kimonos, $3.25
Of Florentine silk, empire style, trimmed with satin ribbon.

Blue Bird No. 34,828—Tuesday Only.
$5 Petticoats, $4
Petticoats of taffeta and messaline, new fall styles.

Blue Bird No. 34,829—Tuesday Only.
Men's $2 Shirts, $1.60
Negligee or pleated madras and fancy stripe Shirts, starched cuffs.

Blue Bird No. 34,830—Tuesday Only.
$1 Pajamas, 75c
Men's Pajamas, plain white and fancy trimmings, cut full.

Blue Bird No. 34,831—Tuesday Only.
$10 Suits, $7.75
Boys' Two Pant Suits, new Fall patterns and models.

Blue Bird No. 34,832—Tuesday Only.
$4.50 Shoes, $3.75
Women's Dorothy Dodd Button Shoes, dull leather, leather Louis heels.

Blue Bird No. 34,833—Tuesday Only.
$3.50 Shoes, $2.90
Growing Girls' Fall Shoes, gunmetal and patent leather, cloth or leather tops.

Blue Bird No. 34,834—Tuesday Only.
$6 Shoes, $5
Women's Dorothy Dodd Bronze Boots, button or lace style.

Blue Bird No. 34,835—Tuesday Only.
$5 Shoes, $4.25
Men's lace Shoes, tan calf and black kid.

Blue Bird No. 34,836—Tuesday Only.
$3.50 Silver Sets, $2.75
Knife and Fork Set, 12 dwt., plain pattern, guaranteed.

Blue Bird No. 34,837—Tuesday Only.
$3 Hats, $2.50
Men's soft and stiff Hats—this season's styles and colors.

Blue Bird No. 34,838—Tuesday Only.
$1.50 Hats, $1.20
Boys' new Fall Hats and Caps, plain and fancy mixtures.

Blue Bird No. 34,839—Tuesday Only.
$5 Suits, $4
Little Brother Novelty Wool Suits, new designs and models, 2½ to 8 years.

Blue Bird No. 34,840—Tuesday Only.
45c Damask, 40c
64-in. Mercerized Table Damask, heavy weight, floral patterns.

Blue Bird No. 34,841—Tuesday Only.
$2.50 Wash Dresses, $2
Girls' Wash Dresses, fancy plaids and plain colors, 6 to 14 years.

Surprises for the Women of St. Louis Tomorrow

Millinery from the Vogue Hat Co. New York at ½ Price and Less

This great sale comes at a most opportune time, when all women are needing a new Fall Hat. We say the greatest sale in years because it is seldom that such high-class hats are offered for so little money. Hundreds of new boxes opened up for tomorrow, and divided into three great price lots as follows:

Materials

These hats are made of the finest of imported and Lyons velvet, trimmed with imported wings, ostrich and jaunty cockades, very original ornaments.

Vogue Hats — The excellence of style and materials in these exclusive Hats leads us to feel that this will be a record-breaking sale.

These are, indeed, wonderful hats—creations which are at variance with any other models to be seen any place. **Delicately and beautifully tailored.**

Vogue Hats sparkle with countless daring and delightful touches, sanctioned by the Haut Monde of Paris and New York.

Vogue Hats, ½ Price and Less

IN THREE GREAT PRICE LOTS

Lot No. 1—Band or Sport Hats of imported Lyons velvets in the season's best styles, as illustrated on the left. — Values $12 to $15 — Tuesday $5.00

Lot No. 2—Fancy Trimmed Dress or Street Hats, finest velvets used in hat manufacture, trimmed as only Vogue Hats are trimmed ..... — Values $18 to $20 — Tuesday $8.00

Lot No. 3—Fancy Trimmed Dress or Street Hats, imported velvet and most gorgeous trimmings, hundreds of styles ..... — Values $25.00 — Tuesday $10.00

Extra Salespeople
Extra Display Space

B. NUGENT & BRO. DRY GOODS CO., Broadway, Washington Av. and St. Charles St.

BAYER

True Aspirin

Aspirin is made by only one company—and every package and every tablet of the genuine bears

"The Bayer Cross"

"Your Guarantee of Purity"

Pocket Boxes of 12, Bottles of 24 and Bottles of 100

Bayer Tablets of Aspirin

The trade-mark "Aspirin" (Reg. U. S. Pat. Off.) is a guarantee that the monoaceticacidester of salicylic-acid in these tablets is of the reliable Bayer manufacture.

"No, I want what I ask for—
KITCHEN KLENZER
I've tried them all; it's the best at any price."

PROPOSED CHARTER CHANGE WOULD OPEN WAY TO ELECT MAYOR WHOLLY ON MERITS

"Better-Elections" Amendment, to Be Voted on Nov. 7, Provides for Abolishment of Party Designations in Selection of City Officials.

THE success of the "Better Elections" charter amendment, on which St. Louis voters will pass at the general election Nov. 7, would open the way for this city to elect a Mayor strictly on his merits next April.

St. Louis has not usually elected its Mayors on their merits. This is not saying that some Mayors have not had great merit, or that any of them has been without merit. But nearly every one of them has been elected, not so much because he was considered a superior man for Mayor, as for the reason that he was the nominee of one of the leading parties.

The method which will be used next spring, unless the proposed change is made, is the primary system. This amounts to the holding of two elections, the first of which is often as bitterly contested, and as expensive to candidates as the second.

Under the primary system, the man nominated by the Republicans may not be the man best qualified to draw votes from the Democrats, and from the large body of voters who do not vote in the primary, and the man chosen by the Democrats also may not be especially strong with the general public. Both may be nominated by a minority of his own party. But they are the nominees, and voters must choose between them in the election, the other candidates having been eliminated.

By the method proposed in the "better elections" amendment the primary would be abolished and every candidate for the office of Mayor, Comptroller or President of the Board of Aldermen would get his name on the ballot in the April election, subject only to the requirement that he present a petition with about 1400 signatures. The legal form of this requirement for signatures is "1 per cent of the total number of registered voters." This is to keep the ticket from being burdened with the names of men who would have no substantial strength as candidates.

No Party Designations.

And the names on the ballot would all be on an equality. No party designation would appear, and if any of them had the indorsement of party committees or conventions, that fact would not be indicated in any way on the ballot. It would contain only the names of the offices to be filled, and the names and residence addresses of the candidates for each office.

In comparison with the present system, or with the party convention system which preceded it, this might seem to be a greatly improved way to elect a Mayor. But the "better elections" amendment goes still farther in its effort to perfect the method of choice. It tries to prevent, so far as possible, the the election of a candidate by a minority.

The plan known as preferential voting is used for this purpose. It is provided that every voter, besides indicating his first choice for each office, may indicate second and third choices. When there is a field of several candidates, as there usually would be under the system of nominations by petition, this privilege is an important one, and the experience of other cities has shown that it is generally exercised. This method of voting is in use in Cleveland, Jersey City, Denver, Portland, Ore.; Spokane, Duluth, Colorado Springs and numerous smaller cities.

In counting the votes, first choices are first counted, and any candidate who has a majority of first choices wins. If no one has a majority of first choices, the second and third choices are added in, and the highest number wins. It has been found that sometimes the man with a plurality of first choices will fall behind when second and third choices are counted, and it is held that the second and third choices, in such cases, help to give a more perfect expression of the will of the voters.

Proportional Representation.

The preferential voting plan applies only to the choice of Mayor, Comptroller and President of the Board of Aldermen. For the election of members of the Board of Aldermen (14 are to be elected in April), the system known as proportional representation is provided for in the amendment. Lists of candidates, without party captions, are nominated by petition, under this system, and the number of men elected from each list depends on the proportion of the vote cast for that list, to the total vote. This method is favorable to the formation of civic groups, on the basis of local issues, rather than to the continuance of national party organizations in city politics.

The Civic League is supporting the "better elections" amendment. For enactment, three-fifths of the votes cast on the proposal must be in its favor. If three votes are cast for the amendment to every two against it it will win, regardless of the number of votes cast for candidates.

ORGANIZED MOTORISTS LAUNCH CRUSADE AGAINST TOLL GATES

Knights of the Motor World Will Also Fight Legislature Inimical to Industry as Whole.

PHILADELPHIA, Sept. 18.—If the Knights of the Motor World, a new organization formed in this city, which is to have branches throughout the country, have their way, every toll road in the United States will be abolished within a few years. While the organization has been formed with the object of "bringing the men connected with the automobile industry closer together," it has already launched a campaign for the elimination of toll roads.

The society, which is a social, beneficial and fraternal organization, was organized in July, but thus far only Pennsylvania is being canvassed for branches. In time it is the intention to branch out and establish "chapters" or "castles," as they are called, in all of the leading cities. The parent body will be in Philadelphia.

Already many of the prominent men of the city who are identified with the automobile business have become members in it, and a charter has been applied for under the laws of Delaware. One of the first active steps, aside from the toll road agitation, will be a crusade against legislation that is hostile to automobile owners or is calculated to discriminate against the automobile industry.

STANDARD FRUIT BASKET LAW WILL BE EFFECTIVE ON NOV. 1

Interstate Commerce Act Requires Certain Measurements for Containers, Filled or Unfilled.

WASHINGTON, Sept. 18.—Standards for climax baskets for grapes, other fruits and vegetables, and other types of baskets and containers used for small fruits, berries and vegetables in interstate commerce as fixed by an act of Congress will become effective Nov. 1, 1917.

The effect of the act will be to require the use of the standards in manufacturing, sale or shipment for all interstate commerce, whether the containers are filled or unfilled. A large part of the traffic in fruits and vegetables in this country enters interstate commerce. The law relates only to the containers, and will not affect local regulations in regard to heaped measure or other method of filling.

A special exemption from the operations of the law is made for all containers manufactured, sold or shipped, when intended for export to foreign countries, and when such containers accord with the specifications of the foreign purchasers or comply with the laws of the country to which a shipment is destined.

ASSAILS WEAK AND STRESSING

STRATFORD-ON-AVON, England, Sept. 18.—Addressing a conference of teachers in connection with the Shakspeare school, Prof. Walter Rippman spoke on the subject of phonetics as an aid to good speech. He advocated the adoption of phonetic spelling in every school.

Prof. Rippman favored perfectly natural utterance, and strongly condemned the stressing of such words as "had," "the" and "was," which, he argued, are weak, and insisted that it is a feature of the English language that unstressed syllables might be reduced.

BOYD'S
Greatest Odds and Ends Clean-Up

Offering all small lots, broken lines, odds and ends, samples, seconds, odd garments and slightly soiled or mussed merchandise left from our semi-annual clearing sale at

SENSATIONALLY LOW PRICES

Every Suit of Clothes IN THE HOUSE
Left from Spring and Summer Stock
Former Prices $15.00, $18.00 and $20.00
Going at **$11.00**

EVERY HAT IN THE HOUSE
Left from Spring and Summer Stock
Going at **$1.85**
New this season's styles Soft Hats and Derby Stiff Hats.
Former Prices } $3, $3.50, $4 and $5

Every Suit of Clothes IN THE HOUSE
Left from Spring and Summer Stock
Former Prices $25.00, $28.00, $30.00 and $35.00
Going at **$17.00**

50c and 75c **Silk Neckwear** 23c 5 for $1.00

50c, 75c, $1.00, $1.25 Choice Selected **Silk Neckwear** 35c

15c, 20c, 25c **Handkerchiefs** Cambrics and Fine French Fabrics 10c

Handkerchiefs Initialed, plain and colored. 25c, 35c Initialed at.....18c 50c Initialed at.....30c

50c, 75c, $1.00, $1.25 **Tie Pins, Link Buttons and Tie Clasps** 20c

$1.50, $2.00, $2.50 Salesmen's Samples of **Pajamas** $1.15

$1.00, $1.50, $2.00 **Colored Shirts** 70c

$1.50, $2.00 and $2.50 **Colored Shirts** 95c

$3.50, $4.00, $4.50 Pure Silk and Silk Mixed **Shirts** $2.45

$4.50, $5.00, $5.50 **Silk Shirts** $3.45

$6.00, $7.00, $7.50 **Silk Crepe Shirts** $4.95

50c and 75c **Leather Belts** Blacks, Grays, Tans, Etc. 30c

$1.25, $1.50, $1.75 Klosed Krotch Athletic **Union Suits** All Sizes, 34 to 50 75c

$2.00 and $2.25 Qualities Klosed Krotch Athletic **Union Suits** All Sizes, 34 to 50 95c

$3.00 Quality Cooper's Light-Weight Ribbed Lisle **Union Suits** Sizes 34, 36, 38 and 40 $1.45

$1.50, $2.00 and $2.50 **Link Buttons, Chains and Gold Plated Knives** 45c

15c, 20c, 25c **Half Hose** Salesmen's Samples—Sizes 10½ 10c a pair

25c, 35c, 50c Silks and Silk Plated **Half Hose** All Sizes. 20c a pair

50c, 75c and $1.00 **Suspenders** 25c

$1.00 Qualities Very Choice Silk Web and Silk Elastic **Suspenders** 60c

Paris, Brighton and Paragon Cable Web **Garters** 18c

No Telephone Orders, No Mail Orders,

Boyd's OLIVE AND SIXTH

No C. O. D. Deliveries at These Prices.

COUPON SALE

Tuesday is Coupon and Double Stamp Day. None of the following goods sold at these prices unless Coupon is presented. No mail, phone, or C. O. D. orders taken.

75c Gas Lights Complete with burner, mantle and globe; with coupon, Tuesday only. 50c

ST. LOUIS BARGAIN CENTER Penny and Gentles BROADWAY & MORGAN ST.

Work Shirts Men's Blue Chambray and Striped Work Shirts, collars attached, well made with coupon.. 45c

This Coupon Worth 25c **40c Window Shades** Opaque Cloth and duplex Window Shades, mounted on good rollers; 40c value, with coupon.. 15c

This Coupon Worth 61c **$2 Blankets** Wool-nap Blankets, full size, heavy weight, soft finish, $2.00 value $1.39

This Coupon Worth 19c **69c Corsets** Models in medium or high bust, long skirt extension four supporters attached..... 50c

This Coupon Worth 14c **Infants' 35c Gowns** Good heavy quality Flannelette, high neck, neatly finished..... 21c

This Coupon Worth 24c. **Men's 49c Underwear** Men's ribbed fleeced Shirts or Drawers; very elastic; for Fall and Winter wear; each..... 25c

This Coupon Worth 14c. **Child's 39c Union Suits** Very elastic ribbed; fleece-lined; the kind needed for Fall and Winter wear..... 25c

This Coupon Worth 25c. **Women's 25c Hose** Some with rib tops, double heel, toe and soles; all sizes; black and white.... 2 pair . . . 25c

This Coupon Worth $1.15 **Boys' $3 Raincoat** Rubberized coats and hats to match; 6 to 16 yrs, at..... $1.85

This Coupon Worth 2c. **7½c Fleeced Flannelette** Double fleeced Flannelette; special, with coupon, yd.... 5½c

$1.25 WAISTS 100 dozen Silk and Lingerie Waists; manufacturers' samples; frilled or tailored styles; made of Japanese silk, organdy, voile, batiste and the new corded materials; with coupon Tuesday at **59c**

This Coupon Worth 13c. **40c Felt Linoleum** Cut from rolls; as many yards as desired; assorted patterns; with coupon, sq. yard..... 27c

This Coupon Worth 4c. **12½c Percale** All our regular 12½c Dress Percale, yard wide; best grade; yard..... 8½c

Children's Coats $2.98 Winter Coats of Astrakhan, zibeline and chinchilla; sizes 2 to 6 years with coupon, at..... $1.88

$5.98 Coats Women's and Misses' Fall Coats of all wool serge mixtures and black and white checks; not every size of each style with coupon..... $3.98

This Coupon Worth 5¼c. **15c Pillowcases** Bleached; size 42x36; made from very firm, close-woven pillowcase muslin, with coupon..... 9¾c

This Coupon Worth 21c. **60c Cork Linoleum** As many yards as desired; without coupon you pay 60c per sq. yd.; with coupon, sq. yd..... 39c

This Coupon Worth 9¼c. **15c Butcher Linen** 36-inch white linen and 28-inch galatea cloth; suitable for aprons and fancy work; yard..... 5¾c

This Coupon Worth 31c. **3c Hair Nets** 2800 invisible silk Hair Nets; large size, in all shades.... 12 for....5c

This Coupon Worth 10c. **5c "Boye" Needles** 5c packages best spring steel, gold eye sewing Needles. 3 pkgs...5c

This Coupon Worth 59c. **$1.69 40-Inch Taffeta** Very good quality black, all-silk Taffeta; special, with coupon, per yard..... $1.10

This Coupon Worth 20c. **79c Messaline** All pure silk; 36; dark, medium and light shades; with coupon, Tuesday, yard..... 59c

This Coupon Worth 24c. **49c Storm Serge** Full 36-inch standard width Hamilton Serges; in best dark Fall shades; yard.. 25c

This Coupon Worth 83c. **85c Silk Chiffon** 42 inches wide; in all leading Fall colors; pure silk Chiffon; per yard..... 52c

This Coupon Worth 56c. **$1.25 Kid Gloves** Real kid Gloves; all sizes; nearly all colors; with coupon, pr 69c

This Coupon Worth 31c. **Gillette Razor Blades** Big lot genuine Gillette Razor Blades, with coupon, Tuesday 6 for . . . 29c

This Coupon Worth 39c **98c Dish Pan** Large Size Blue and White Enamel Dish Pan, with Coupon, Tuesday only, at 59c

This Coupon Worth 10c **25c Carpet Brooms** 4-sewed, of good grade corn; while they last, with coupon, Tuesday..... 15c

This Coupon Worth 2½c **10c Eureka Crochet Twist** 220 yards to each ball; white, ecru and cream..... 7½c

This Coupon Worth 39c **98c Teakettle** Large Size Blue and White Enamel Teakettle; regular 98c val.; with Coupon, Tuesday, 59c

The Quickest Route to Anywhere

North, East, South or West—the Bell Telephone is the quickest route to anywhere. The "fare" over Bell lines is low and the service is quick and clear.

Use the telephone route for more business.

The Southwestern Telegraph & Telephone Co.

PHOTO PLAY THEATERS

Lyric, 6th and Pine Edna Goodrich in "The House of Lies." Latest Geo. Ade Fable and "The Silly Sultan," Comedy.

West End Lyric Delmar at Euclid. Valentine Grant, in "The Daughter of McGregor." Eleanor Woodruff, in "Jaffery." Paramount Pictograph. David Silverman—His 9-Piece Orchestra. Mat. Daily, 2:15 P. M.—10c Evenings, 7 to 11 P. M.

The BEST List of AUTOMOBILE BARGAINS See POST-DISPATCH AUTOMOBILE WANT ADS.

PHOTO PLAY THEATERS

CONTEMPT A feeling of contempt for selfish wives will be felt when you see **"WHERE ARE MY CHILDREN?"** AT **The Central** Sixth and Market Sts. 10 A. M. to 11 P. M. Admission 25c This picture will never be shown at lower prices. NO CHILDREN.

Congress Theater Olive at Sarah. J. Warren Karrigan in "The Silent Battle." Billie Burke in "Tangled Threads." Gloria's Romance No. 15.

AMUSEMENTS. AMUSEMENTS.

A Free Lecture on Christian Science BY **JOHN RANDALL DUNN, C. S.** Member of the Board of Lectureship of The Mother Church, The First Church of Christ, Scientist, in Boston, Mass. Under the Auspices of the Five Churches of Christ, Scientist, in St. Louis AS FOLLOWS: First Church of Christ, Scientist—Monday, Sept. 18, at 8 p. m. King's Highway and Westminster Pl. Fourth Church of Christ, Scientist—Tues., Sept. 19, at 8 p. m. 3569 Page Bl. Third Church of Christ, Scientist—Thur., Sept. 21, at 8 p. m. 3824 Russell Av. Second Church of Christ, Scientist—Fri., Sept. 22, at 8 p. m. 4234 Washington Bl. Fifth Church of Christ, Scientist—Sat., Sept. 23, at 8 p. m. Princess Building, Recital Hall, Grand and Olive. ALL ARE WELCOME.

GAYETY HIGH-CLASS BURLESQUE. LADIES' MATINEE DAILY, 10c. **SOME SHOW** WITH EDMAND HAYES. Next—DAVE MARION.

BASEBALL TODAY SPORTSMAN'S PARK. Game Starts at 3:00 O'Clock. Ladies' Day. **Browns vs. Washington** Tickets on sale at Grand-Leader and Metropolitan Cigar Store.

PHOTO PLAY THEATERS

RESOLVED That an actress can and does make an ideal wife. SEE **MARY MACLAREN** IN **"SAVING THE FAMILY NAME"** AT **NEW GRAND CENTRAL** Grand and Lucas Ave. Added Features: BERTHA L. SORENSEN, Contralto. MARIE LUDWIG, Harpist. Nunfield's Concert Orchestra. Motion Picture, "The Volcano of Kilauea." Mats. 2:00 P. M. Nights 7 and 9 P. M. ADMISSION 25 CENTS. Three Artists and Pictures Shown at This Theater Daily.

10c 20c FIRST RUN TRIANGLE PLAYS. **KING'S** Matinee Daily at 2 Eves. 6:30 to 11 TODAY AND ALL WEEK. Norma Talmadge in "The Social Secretary" Louise Glaum in "The Wolf Woman" Ford Sterling in "His Lying Heart" Slim Summerville in "The Winning Punch" BILLIE BURKE in "LOVE'S REWARD" Final Chapter of "Gloria's Romance"

COLUMBIA Orpheum Vaudeville. 2:15-Twice Daily. IVAN BOLA **Bankoff and Girlie** With Madeleine Harrison and Corps de Ballet. Harry Green & Co., in "The Cherry Tree." McKay & Ardine. Dainty Marie. Bayor & Brennan. Pianist. International Girl. Orpheum Weekly. Daily Bargain Mats. (Except Sat.), 50c. Eves., 10-20-30-75c. Box Seats, $1.

GRAND Opera House Vaudeville 10-20c. METROPOLITAN DANCING GIRLS. THE FAMOUS ROS. MARY. DAWNE JUNE—FABRILO & HANFORD. LULU COATES AND CRACKERJACKS. MABEL JOHNSON—RICE & TRANSFIELD SISTERS—SCAMP & SCAMP. Keystone Comedy—Animated Picture. SHOW NEVER STOPS—11 A. M. to 11 P. M.

AMERICAN Evenings—10c, 25c, 50c. Mats.—Tues., Thurs., Sat. MARIE PETTES IN THE WOMAN HE MARRIED. A PLAY EVERY WOMAN SHOULD SEE. NEXT SUNDAY—VAUGHAN GLASER IN THE OTHER WIFE.

THE PLAYERS Grand and Olive. The Spoken Word. Now Playing, "UNDER COVER." Rol C. Maurice's Gripping melodrama of love, war and the Secret Service. First time at these prices. Seats at Famous-Barr, Leader and Box Office. Subscribe for The Players. Next Week, "Potash and Perlmutter."

PARK THEATER "The Burgomaster" BOGER GRATZ LAST WEEK. Mats. Wednesday, Saturday and Sunday. Reserved seats at Famous-Barr, Grand-Leader.

STANDARD BURLESQUE. 2 FROLICS DAILY. HELLO GIRLS. NEXT—CHARMING WIDOWS.

Says Robbers Got $108.

Guy Frost, 24 years old, of 200 Bremen avenue, applied at the Central Dispensary last night for treatment for a cut on his right hand. He said he had been held up by two men on Eads bridge, who beat and robbed him of $108. Frost said he had visited three night clubs with the men and was on his way to East St. Louis, when they robbed him.

What to Do for Eczema

Greasy salves and ointments should not be applied if good, clear skin is wanted. From any druggist for 25c or $1.00 for extra large size, get a bottle of Zemo. When applied as directed, it effectively removes eczema, quickly stops itching, and heals skin troubles, also burns, burns, wounds and chafing. It penetrates, cleanses and soothes. Zemo is dependable and inexpensive. Try it and we believe nothing you have ever used is as effective and satisfying.

Zemo, Cleveland —ADV

HERE'S SUNDAY SCHOOL RECORD

Pennsylvania Man Has Not Missed Class in 19 Years.

HANOVED, Pa., Sept. 18.—J. Emory Renoll, who has not missed a session of Sunday school for 99 years, traveled 60 miles Sunday in order to maintain an unbroken record.

Renoll is secretary of Trinity Reformed Sunday School, and when he learned of the health edict closing all Sunday schools in Pennsylvania, he decided to go to Maryland. Arriving in Baltimore on an early train, he found all the city schools closed, but, undismayed, he went to the country, and, after searching for hours, found a school in session six miles from Baltimore, which he attended.

Six in Auto Killed at Crossing.

QUAKERSTOWN, Pa., Sept. 18.—A party of six automobilists, all from South Bethlehem, Pa., were killed when their car was struck by a train at a railroad crossing near here yesterday.

LOS ANGELES TO VOTE ON DANCING IN CABARETS OCT. 24

City Will Decide Then Whether Shows Will Continue in Hotels, Cafes and Restaurants.

LOS ANGELES, Cal., Sept. 18.—The City Council has set Oct. 24 as the date of the special election to decide on the initiative proposition to allow dancing in cafes, hotels and restaurants where liquor is served.

It was decided by the Council to submit at the same time several proposed charter amendments. One of them will be the amendment to permit the election of Councilmen from districts instead of at large. A strong committee to back the cafe dancing project has been formed and a vigorous campaign to carry the proposed initiative ordinance will be carried on.

A postal will bring one of the men or women who are asking for employment through the situation columns in the Post-Dispatch Want Pages today.

Daily Store Hours From 8:30 to 6

"Watch The Lindell!"

We repair Watches and Jewelry at Lowest Prices.

LINDELL STORE

Washington, Eighth and St. Charles Sts.

Buy Toilet Articles at The Lindell and Save Money.

Come to THE LINDELL for Extraordinary Offerings in the

Challenge Sale!

9 o'clock Special

Hour Specials for one hour only or while lot lasts—no mail or phone orders.

50c Preserve Kettles LARGE 13-quart size, first grade enameled ware. On sale for one hour only, at ..... 19c —*Fifth floor.*

50c Union Suits WOMEN'S jersey ribbed fleece-lined cotton Union Suits, high neck, long sleeves, ankle length..... 29c —*Second floor.*

$1.00 Longcloth OLD Glory Longcloth. This well-known brand in 6-yard lengths. On sale for one hour only, bolt..... 63c —*Main floor.*

$1.00 to $1.25 Middies LONG sleeves, latest styles; fine drills and jeans, white and colors, prettily trimmed with contrasting braid, emblems and collars; sizes 6 to 20. Choice..... 77c —*Third floor.*

10 o'clock Special

10c Unbleached Muslin YARD wide—good quality—limit of 20 yards to a buyer—per yd..... 5c —*Main floor.*

25c Stockings WOMEN'S lisle thread out-size Stockings, high spliced heel and toe, in black and white 12½c

75c Fleece-Lined Shirts MEN'S fleece-lined Shirts and Drawers, on sale for one hour only, each 39c

Brunner's 50c Peroxide Combination 1 Jar Peroxide Cream, 25c— 1 Bottle Peroxide, 15c— 1 Cake Peroxide Soap, 10c— 15c —*Main floor.*

11 o'clock Special

10c Gas Mantles FIRST grade, highest candle power—(limit 5 to a customer). On sale for one hour only, each ..... 5c —*Fifth floor.*

$1.00 Nainsook Gowns WOMEN'S Nainsook Gowns, beautifully trimmed with lace and organdie insertion ..... 69c —*Second floor.*

9c Cotton Crash ONLY 750 yards in the lot; 16 inches wide. On sale for one hour only, per yard..... 4½c —*Main floor.*

$1.00 Nainsook SOFT Finish Nainsook, in 10-yard bolts. On sale for one hour only, per bolt..... 65c —*Main floor.*

Clever New Fall Coats

Regular $10.00 and $12.50 Values **$7.75** *Regular $10.00 and $12.50 Values*

A SPECIAL lot of Fall and Winter Coats of fine chinchilla, in navy and brown—also smart checks and plaids as well as other good woolen materials in navy and other shades.

These are splendid Coats for present wear, come in medium weight, ¾ length. Choice, $7.75.

95c for Crisp New Waists SPLENDID values in these newly arrived Waists—15 snappy new Fall styles—in voiles and organdies—fancy and trimmed effects, in all sizes from 36 to 54 bust measurement.

(Third Floor—The Lindell.)

Sewing Machines *SPECIALLY PRICED TOMORROW ONLY ON THIS ONE MODEL* We particularly feature this one model for tomorrow. The popular round end design, auto drop head; all attachments; guaranteed.

$24.75 PAY OUR EASY WAY $1 a Week

Visit our new department, our prices are lower than elsewhere.

Tomorrow's Menu in The Lindell **New Restaurant** Soup Prime Rib Roast of Beef, Brown Gravy Baked Potatoes Fresh Lima Beans Combination Salad Coffee, Tea or Milk Pie. 35c —*Fifth floor.*

Women's New Fall Boots *$3.50 and $4.00 Grades* $2.47 Pr. BUY your new Fall Shoes at a great saving! Twenty different styles, including white kid tops, with gray, ivory and champagne kid vamps—all gray kid boots, patent and dull leather shoes with cloth or kid tops, lace or button styles. Come in all sizes, at the special price of $2.47. —*Second floor.*

$1 and $1.25 Union Suits WOMEN'S medium weight cotton Union Suits—high neck, long sleeves, ankle length; regular and extra sizes. Slight irregulars..... 69c —*Second floor.*

$1.50 Coutil Corsets WOMEN'S—medium bust, long skirt—finished with four supporters—(ALTERATIONS FREE)..... $1.00 —*Second floor.*

$5.00 Silk Petticoats WOMEN'S taffeta silk—finished with pleated ruffles—in all the wanted colors..... $3.85 —*Second floor.*

35c Silk Stockings WOMEN'S boot silk fiber—high spliced heel and toe—slight irregulars. 23c —*Main floor.*

50c Union Suits BOYS' fine ribbed fleece-lined cotton Union Suits—ecru color—all sizes up to 16 years ..... 39c —*Second floor.*

2 o'clock Special On sale at 2 o'clock for one hour only—no mail or phone orders filled.

Kitchen Klenzer CLEANS, scours, etc. — large sifter cans—on sale for one hour only, at 5 cans for..... 12c —*Main floor.*

Men's 25c Socks MEN'S black fiber silk Socks—high spliced heel and toe. Very elastic at top..... 15c —*Main floor.*

$1.00 and $1.25 Caps CHILDREN'S Corduroy and Caracul Caps and Bonnets..... 55c —*Second floor.*

Men's 50c Socks WHITE Silk Socks — high spliced heel and toe—very elastic at top—slight irregulars ..... 29c —*Main floor.*

15c Stockings CHILDREN'S black cotton Stockings—double heel and toe—all sizes. 10c —*Main floor.*

Extra— **$32.50 to $37.50 Seamless Axminster Rugs** $23.44 ALL in the 9x12 size, including S. Sanford & Sons' finest quality Axminster and Wilton Velvet Rugs—also Alexander Smith & Sons' best quality Axminster Rugs. Every Rug is absolutely perfect and woven without a seam. Choice while lot lasts, $23.44. —*Fourth floor.*

75c Union Suits WOMEN'S; fine ribbed lisle thread; lace trimmed at knee, tubular band neck and arms..... 39c —*Second floor.*

$1.75 Scalloped Sheets ONLY 10 dozen neatly scalloped Sheets; size 81x90. On sale for one hour only..... 89c —*Main floor.*

Men's 25c Socks MEN'S black fiber silk Socks—high spliced heel and toe. Very elastic at top..... 15c —*Main floor.*

15c Stockings CHILDREN'S black cotton Stockings—double heel and toe—all sizes. 10c —*Main floor.*

Lace Curtains *From the Great Purchase at 50c on the Dollar.* $1.95 Pr. *$3.50 and $4 Qualities* LACE and Scrim Curtains in the smartest designs of the season—in this special sale at just about one-half the usual price. —*Fourth floor.*

Trunks and Bags on the Fifth Floor

DEMOCRATS ASK POSTAL EMPLOYES FOR CONTRIBUTIONS

Letter Addressed to All Those in Missouri by Chairman Cowgill.

REASONS FOR REQUEST

Work of Wilson Administration in Behalf of Those Appealed to Reviewed.

Letters have been sent by James Cowgill, chairman of the Democratic State Committee, to all postoffice employes in Missouri, reviewing the attitude of the Wilson administration toward them, and what has been done during the last four years to promote their welfare. Inclosed in the letter was a blank upon which to make a subscription to the Democratic campaign fund. The blank follows:

BLANK FOR REPLY.

.....1916

Mr. James Cowgill,
Chairman Democratic State Committee, Leathe Building, St. Louis, Mo.

Dear Sir:

The contents of your letter has my approval, and I desire to assist in the continuance of the administration of President Woodrow Wilson, and therefore herewith inclose ..... dollars, which please accept as my contribution, sending me your receipt for same.

Very truly yours,

.....
Name.

.....
State position so same may be properly recorded.

The letter points out that Congress has prohibited piece work in the postoffice at Washington; has extended to all postoffice employes the right of compensation for injuries received in the service; established an eight-hour day applicable to all employes in the Government service; increased salaries, so that postal employes are now better paid than they were under Republican control.

It was also stated that civil service rules were entirely ignored by Republicans, and that postal employes were mere pawns and chattels to be used as political acrobats. Every governmental employe, the letter states, knows that under President Wilson he is safe in his position as long as he renders faithful service.

Gag Rule Abolished.

It is also stated that gag rule has been abolished, so that postoffice employes may petition Congress individually or collectively, or furnish information to Congress or members of Congress. Under the Taft administration, it is pointed out, postal employes were denied these rights, and were also denied the right to organize themselves into lodges, clubs or association. Under the present administration all this has been changed, so that postal employes may exercise their full rights as citizens, it is stated.

"The Democratic party and its managers," Cowgill adds, "have no desire to violate, even in spirit, any civil service rule or regulation, and President Wilson would not permit anyone speaking for him, or in his behalf, to violate the civil service rules. If, therefore, you feel that the wise, careful, just, courageous and generous administration of President Wilson should continue and endure, we invite your cordial co-operation. We would be pleased to hear from you at your earliest convenience."

CUPID'S CAMPAIGN AGAINST ARMY MEN ENTERS SECOND STAGE

Major in Massachusetts Organization on Border to Take Texas Bride Home With Him.

EL PASO, Tex., Sept. 18.—When the mobilization order for Mexican border service was promulgated from Washington the chief of the Cupid army also mustered his army, and the activity of the one has not been far surpassed by that of the other. From camps in various states there came reports of marriages between soldier boys and the girls they were to leave behind, hastened in contemplation of the fortunes and possible misfortunes of war.

All this was but a preliminary campaign by the Cupid army. Now it has entered its second period and the "casualties" threaten to be heavy. Instead of leaving brides at home there is likelihood that no inconsiderable number of soldiers who came to Texas with no thought of brides disturbing them will return with vastly changed relationship.

Cards have been issued announcing the engagement of Miss Zula Robinson, daughter of A. Milton Robinson, a wealthy catleman of this city, and Maj. Irving T. Cutter, senior medical officer of the Eighth Massachusetts Infantry, which has been stationed here for several weeks, and a man who had hitherto been regarded as confirmed in the ranks of bachelors. The wedding, it is stated, will take place before the Massachusetts organization returns home, although the date is not yet fixed.

Miss Robinson is a typical Southern girl, a beauty of the brunette type, highly educated and accomplished, and has been a prominent participant in several musical affairs given complimentary to the visiting soldiers. It was after hearing her sing in one of these that Maj. Cutter sought and obtained an introduction to her, and his wooing was of the rapid-fire order.

Striking Window Displays at the Grand-Leader.

Window displays of fall merchandise at the store of the Stix, Baer & Fuller Dry Goods Co. have occasioned favorable comment. Each window contains a different fresco, depicting some phase of Egyptian life or one of the wonders of Egyptian builders. The setting is the same in all of the windows, bringing out Isis in profile, the scarab, the Sphinx and the lotus. The windows make a remarkable showing under artificial light. Outer apparel, millinery, dress trimmings, etc., are shown in Egyptian richness and luxuriousness. The window decorations will remain for a limited time.

St. Louis Kansas City

Kline's

Cincinnati Detroit

606-608 Washington Av., Thru to Sixth St.

Special Offer of New Dresses

Including beautiful Fall models in Serge, Serge Combination, Satin, Taffeta and Crepe de Chine Dresses—priced as follows:

$15 $19.75 $25

Tuesday brings a special Dress offering—and it's an important one. Many new dresses have arrived and will be placed in stock by Tuesday morning—greatly augmenting our already complete collection of Fall Dresses. There are serges and serge combinations in navy, brown, black and green—and taffetas, satins and crepe de chines in all the most popular Fall colorings. Every trimming idea one could want—and every clever style effect now in vogue are included in this special assortment of dresses. (Fourth Floor.)

MANSFIELD MILK Compares favorably with the best milks; rich, wholesome, economical, convenient, ... 2 Big 10c Cans 15c

PANCAKE FLOUR Mamma's, new 1916 goods, pkg. 9c
Log Cabin Syrup Individual size..... 9c Pt. can 22c Qt. can 39c
Maple and Cane Syrup Avondale, 7-oz. bot. 10c
Par Value Jellies Assorted flavors, big tumbler..... 5c
KARO Blue Label No. 1½ cans, 10c value, 2 for 15c 2½-lb. can.... 12c

SUGAR Best standard granulated, at a very low price. We reserve the right to limit quantities. 15 Pounds $1

Forest Park Shoe Peg **CORN** Whole kernel; has the flavor of fresh-cut corn, No. 2 cans. 10c | Avondale, Country Gentleman; sweet, clean; No. 2 cans.. 3 for 29c | Country Club, finest Maine; No. 2 cans.... 10c | **HOMINY** Lye, good quality; No. 3 cans. 5c

TOMATOES Virginia Mts.; excellent quality, solid packed; No. 2 cans... 9c | Country Club, fancy hand-packed whole tomatoes, in No. 3 sanitary tins.... 13c | **PEAS** Avondale, early June, extra fine, sweet Wisconsin; No. 2 cans.... 3 for 25c | Country Club, extra tiny sifted; No. 2 cans..... 17c

New 1916 Pack **Asparagus** Avondale; medium green spears; 2½ sq. tin..... 19c | Avondale; med. green tips; No. 1 sq. tin..... 20c | Country Club, large or small white, No. 2½ sq. tins..... 25c | Country Club, large white tips; No. 1 sq. tin..... 25c | Clifton, med. green spears; No. 1 round tin. 10c

Mixed Vegetables For making a delicious soup; No. 2 cans. 9c | STRINGLESS Beans Country Club, extra tiny; No. 2 cans.... 15c | Succotash C. C. Maine corn and small limas; No. 2 cans. 10c | Beets Good quality; No. 2 cans... 9c

PINEAPPLE Hawaiian Sliced, Avondale Brand, in good syrup; No. 2½ cans..... 15c | Country Club, sliced, in heavy syrup, No. 2½ cans..... 19c | Golden Elk, grated; No. 1 flat tin... 9c | **PEACHES** Palms, large yellow halves, in light syrup; No. 2½ cans.. 12c

CANTALOUPES Pink Meats, sweet, nice size; a big value; each..... 5c | Crate containing about 15 melons... 60c | **APPLES** Jonathan or Grimes; nice Golden eating fruit. ½ Pk., 15c

SWEET POTATOES Reds or Jerseys, mealy cookers, half peck... 14c | RADISHES Red or white, crisp, fresh bunches 2 for 5c | GREEN ONIONS Fresh, snappy, big bunches.... 2 for 5c

Spinach Tender, half peck 10c | Kale or Mustard Half peck 5c | Lettuce Fresh, crisp, tender, nice heads. 5c | String Beans Snappy, fresh from the garden, quart. 6c

CUCUMBERS Nice size, sound.. 6 for 5c | SQUASH Sound, fresh, each 2c | BEETS Big bunches 2 for 5c | GUMBO Nice for soup, qt 8c

Carrots Fresh, tender, big bunches. 3 for 10c | Celery White, crisp stalk..... 5c | Onions Sound, dry, lb 2½c | Cabbage Fresh, solid, sound heads, per lb.... 4c

MASON JARS Complete with lacquered caps and rubbers, pts., doz. 45c Qts., doz. 50c ½ gal., doz.... 65c | With zinc caps and rubbers, pts., doz... 48c Qts., doz. 53c ½ gal., doz.... 68c | Ball's Ideal, with glass top, pts., doz.. 55c Qts., doz. 60c

FRUIT CANS Good quality tin, doz..... 28c | JELLY GLASSES With lids, per doz... 20c | PAROWAX Pound pkg... 10c | Sealing Wax Zublan, pound. 5c

NEW 1916 SAUERKRAUT Thoroughly cured, long, thin cut, silvery white; excellent quality and sure to please. 5c | Avondale; good quality; in big No. 3 cans. 7c

AVONDALE RED BEANS In tomato sauce, equally as good as Kidney Beans, No. 2 cans..... 2 for 15c

Cocoa Waldorf, nourishing, appetizing, per lb..... 20c

RAISINS Sun Maid, 16-oz. pkg. 10c

Tapioca Dromedary Instant, 10c size, pkg..... 3 for 25c

CHILI SAUCE Snider's, 25c bottle for... 23c

Country Club SPICES All kinds, in sift top cans. 5c

Cider Vinegar Country Club, qt. bot..... 10c

IMPORTED PEAS Brass Label, very fine, can. 15c

Sweet Pickles Firm, with a rich spicy flavor, doz.. 5c

RIPE OLIVES Grogan's, nice size, pint tin..... 10c

DIXIE OLEO A high-grade butter substitute..... LB. PRINT 22c

KROGER COFFEES Are renowned for their fine drinking qualities, due to expert selection of the green bean and infinite care in the blending and roasting. The Coffee Par Excellence.

FRENCH BRAND A breakfast drink that is wonderfully uniform and satisfying; the best coffee value in the world... 2 lbs. for 55c

WALDORF BRAND A good, high-grade Coffee at a reasonable price; lb 25c

JEWEL BRAND A mighty good Santos, fully up to the kind that you are asked 25c a pound for elsewhere; clean, fresh roasted, good drinking quality..... 3 lbs. 50c

COUNTRY CLUB GENUINE JAVA AND MOCHA—A special blend of genuine Java and Mocha, packed in sealed, airtight pound tins; per lb..... 40c

TOMATO SOUP Snider's delicious product; pure, wholesome, appetizing; new process; tall cans 3 for 25c

Cornflakes Quaker; fresh, crisp toasted; package... 5c

WHOLE WHEAT Biscuits Ross's 15c size, pkg... 10c

Krumbles A delicious wheat food 3 pkgs. 25c

GRAPE NUTS 50c Lamb Stamps with each package 12½c

Quaker Oats For the morning meal; package.. 9c

KELLOGG'S BRAN (Cooked); 25c package..... 20c

Cream Meal Clean, white, 2 lbs. 5c

Toasted Bran Flakes Per pkg 15c

FANCY HEAD RICE A 10c value; per pound 5c

OLEO Pet Brand; pure, rich, wholesome; worth 25c; pound print.... 20c

Country Club **PORK & BEANS** In richest tomato sauce, excellent quality, with a delicious flavor; No. 2 cans..... 10c | COUNTRY CLUB **SPAGHETTI** Ready to serve, in rich tomato sauce and finest grated cheese; 20c value, can..... 10c

SALMON Q. & Q.; pink Alaska fish of a good flavor; tall tins..... 10c | Imp. SARDINES Fancy Ball in rich olive oil—Norwegian smoked, reg. 15c cans; special, ¼s..... 3 for 40c | SHRIMP Sea Island; good quality; No. 1 tin..... 9c

CRAB MEAT Japanese, lb. tin.... 33c | LOBSTERS Small tin... 19c | COVE OYSTERS Country Club; 5-oz. tins..... 7½c | B. & M. Fish Flakes Small tins.. 9c

BREAD Have you ever tried this delicious brown-crusted bread? If not, you do not know what a surprise is awaiting you. Go to any Kroger Store and see what exceptionally fine bread this is. Splendid loaves 2 for 5c | MILK BREAD A rich, wholesome, closely grained loaf for which others charge 10c; per loaf..... 7c | Raisin Bread A regular 10c loaf for..... 5c

Malt-Nutrine made with malt and hops; recommended where additional strength and nourishment is needed. Case 12 Bot. $1.90 Large Bottle 17c | Grape Juice Country Club, the clear, rich juice of best Concords— Pint Bot.. 14c Half pint bot... 9c

MACAROON SNAPS, COCOA TAFFY BARS, FIG BARS, GRAHAM CRACKERS, ANIMAL CAKES, 15c values, Kroger's price, per lb..... 10c

SCOTCH COFFEE Cakes Vanilla Wafers, per lb..... 12c | MARSHMALLOW Cocoa Creams per lb.. 14c

Ginger Snaps Fresh, spicy, per lb..... 6c | Spice Jumbles Fresh, pure, wholesome, per lb..... 7c

COUNTRY CLUB Grahams Crisp, nutritive, big sealed pkg.. 5c | SODA CRACKERS, Crisp, big MICHIGAN BUTTERS, val., per lb. 6c

PRIME ROUND STEAK Tender and juicy, per lb..... 22c

FRESH SMOKED Calif. Shoulders Tender, sweet, per lb..... 16c

Sliced Breakfast Bacon Plenty of lean, per lb. 25c

WAFER SLICED Boiled Ham Delicious flavor, lb. 35c Whole or half, lb... 30c

LEAN Per BEEF lb.. 15c | CORN BEEF, Plate, lb..... 12c | Pickled Pork SHOULDERS Per lb.. 15c

KROGER'S 70 Quality STORES

THERE IS ONE IN YOUR NEIGHBORHOOD

CASTOR-JELL PALATABLE ORANGE FLAVORED EFFECTIVE JELLY THE DOCTOR'S REMEDY FOR CONSTIPATION STOMACH DISORDERS ALL DRUGGISTS CASTOR-OIL

Delays in Renting Property Are Expensive

To property owners who confine their advertising to a placard in the window, instead of keeping their property listed in the POST-DISPATCH Big Real Estate and Want Directory.

United States 'balanced' Tires

During the first 7½ months of this year, we sold and delivered more of these five tires than during the entire 12 months of last year.

United States Tire Company

UNITED STATES RUBBER COMPANY US RUBBER TIRES AND ASSOCIATED COMPANIES

CASHIERED COLONEL IS REINSTATED FOR BRAVERY IN RANKS

British Officer Enlists in Foreign Legion of France and Wins Medals.

STORY OF "COME-BACK"

King Approves Reinstatement With Col. Elkington's Previous Seniority.

Correspondence of the Associated Press.

LONDON, Sept. 8.—All England is ringing with the story of Lieutenant-Colonel John Ford Elkington—one of the strangest romances of this strange world war. It is the ever-appealing, human story of another man who "came back."

Dismissed by courtmartial from the army he had served for nearly 30 years just as his regiment was going into action in France in the closing months of 1914, this English officer, disgraced at a time of life when the chances of fats weigh heavily against a man fighting for suddenly lost honor, found refuge in that queerest of all military organizations, the Foreign Legion of France.

Lost in the mazes of the western battlefields, a mere legionaire in the ranks, Col. Elkington, late of the Royal Warwickshires, was all but forgotten. None of his old friends, his old fellow officers, none of the men who had seen him win the Queen's medal for valor in South Africa, none of these knew that Elkington was out there "somewhere in France," recklessly winning his way back.

But now Elkington is back in England. Pinned on his breast are two of the coveted honors of France—the military medal and the military cross, but the most valued possession of all is a bit of paper which wipes out the errors of the past—a proclamation from the official London Gazette, announcing that the King has graciously approved the reinstatement of John Ford Elkington in the rank of Lieutenant-Colonel, with his previous seniority, in consequence of his gallant conduct while serving in the ranks of the foreign legion of the French army.

Not only has Col. Elkington been restored to the army, but he has been reappointed in his old regiment, the Royal Warwickshires, in which his father served.

In this same London Gazette, at the end of October, 1914, had appeared the crushing announcement that Elkington had been cashiered by sentence of general courtmartial. What his error was did not appear at the time, and has not been alluded to in his returned hour of honor. It was a courtmartial at the front at a time when the first rush of war was engulfing Europe and little time could be wasted upon an incident of this sort. The charge, it now is stated, did not reflect in any way upon the officer's personal courage.

But with fallen fortunes he passed quietly out of the army and enlisted in the legion—that corps where thousands of brave but broken men have found a shelter and now and then an opportunity to make themselves whole again.

Col. Elkington did not pass unscathed through trench life. His fighting days are ended. His knees are shattered and he walks heavily upon his sticks.

"They are just 'fragments from France,'" he said of those wounded knees, and smiled in happy reminiscence at all that they meant. "It is wonderful to feel," said Col. Elkington, "that once again I have the confidence of my King and my country. I am afraid my career in the field is ended, but I must not complain."

Col. Elkington made no attempt to cloak his name or his former army service when he entered the ranks of the legion.

"Why shouldn't I be a private?" he said. "It is an honor for any man to serve in the ranks of that famous corps. Like many of the other boys, I had a debt to wipe off. Now it is paid."

DEPUTY CONSTABLE TAKES HAND IN CRAPS, ARRESTS 14 PLAYERS

At His Turn to "Shoot" He Puts Dice in His Pocket, Draws Revolver.

Deputy Constable Mayes of St. Louis County played craps with 14 youths, 16 to 21 years of age, on the Clayton road west of Skinker road, yesterday afternoon, until it came his turn to "shoot." He put the dice in one pocket and drew his revolver from another and arrested the fourteen. Four other officers came at his signal and the 14 were taken to Clayton, where they gave bond to appear Thursday before Justice Matthews. Complaints from persons in the neighborhood caused the raid.

The prisoners gave these names and addresses: Harry and Ben Maloney, 1022 Grand View place; John and Frank Bayless, 6749 Clayton avenue; Russell and W. R. Dunbar, 6822 Clayton avenue; Theodore Hell, 1011 Central avenue; Joe Metz, 1226 Forest Ridge avenue; Sylvester McKenna, 1026 Grand View avenue; Harry Ahrens, 6724 Oakland avenue; Emil Wickmann, 6731 Dale avenue, Walter Allen, 1022 Yale avenue; John Downey, 6911 Nashville avenue, and Harold Cline, 6746 Nashville avenue.

ANTI-KAMNIA (A-K) TABLETS.

Dr. H. D. Marcus, Philadelphia Hospital, says: Sufferers should keep anti-kamnia tablets about the house for the relief of all pain. Ask for A-K tablets. All druggists—10c or 25c.

Truck Runs Over Boy.

James Garnett, 15 years old, of 3523A Greer avenue, was knocked from his bicycle yesterday afternoon and run over by an auto truck of the Banner Ice Cream Co. A wheel crushed his chest. He also suffered a fracture of the nose, cuts on the face and head and a probable fracture of the skull. The driver, Earl Boyce of 1219 North Market street, was arrested.

STOCK COMPANY PUTS ON CLEVER SMUGGLING PLAY

"Under Cover," at Players Theater, Proves Enjoyable to Audience.

Jason Robards' throaty tones and worried look, Kitty Aylward's feat in nerve control, and Thais Magrane's winged-victory pose in negligee were outstanding features of the production of "Under Cover," by the Players Theater stock company, which thus opened its third week yesterday. The performance was heartily enjoyed by good-sized audiences.

Roy Cooper Megrue built "Under Cover" very cleverly. Smuggling is its theme. The first two acts are entertaining, then there are some tense scenes, during which the audience begins to ask why it should interest itself in the love affair of a well-dressed crook. Nevertheless, it is interested, and when it finds, in the last act, that its kindly feelings were, after all, not misplaced, there is as great a feeling of relief as there used to be, in old-style melodrama, when the hero paid off the mortgage on the farm. Mitchell Harris played the role of the charming young man under a self-imposed cloud, and Esther Howard, Arthur Holman and Joseph Dailey had effective parts.

SWEDEN REAFFIRMS NEUTRALITY

Ministers of Scandinavian Countries in Berlin Explain Coming Conference.

BERLIN, by wireless to Sayville, Sept. 18.—The Swedish Minister at Berlin, says the Overseas News Agency, has given notice that the previous declaration of neutrality made by the Swedish Government continues valid. The Ministers of the Scandinavian countries accredited to Berlin, adds the news agency, have transmitted to the German Foreign Office the following declaration regarding the conference to be held in Christiania, Sept. 19-22:

"The convention must be considered as a renewed expression of the desire of the Northern kingdoms to work jointly for the safeguarding of their rights and interests as neutral states, and this while maintaining loyal and impartial neutrality."

To End Catarrhal Deafness and Head Noises

Persons suffering from catarrhal deafness and head noises will be glad to know that this distressing affliction can be successfully treated at home by an internal remedy that in many instances has effected a complete cure after all else has failed. Sufferers who could scarcely hear a watch tick have had their hearing restored to such an extent that the tick of a watch was plainly audible seven or eight inches away from either ear.

Therefore, if you know someone who is troubled with head noises or catarrh, or catarrhal deafness, cut out this formula and hand it to them, and you will have been the means of saving some poor sufferer perhaps from total deafness. The prescription can be prepared at home and is made as follows:

Secure from your druggist 1 oz. Parmint (Double Strength), about 75c worth. Take this home and add to it ¾ pint of hot water and 4 ox of granulated sugar; stir until dissolved. Take one tablespoonful four times a day.

The first dose should begin to relieve the distressing head noises, headache, dullness, cloudy thinking, etc., while the hearing rapidly returns as the system is invigorated by the tonic action of the treatment. Loss of smell and mucus dropping in the back of the throat, are other symptoms that show the presence of catarrhal poison, and which are often entirely overcome by this efficacious treatment. Nearly ninety per cent. of all ear troubles are said to be directly caused by catarrh, therefore, there must be many people whose hearing can be restored by this simple home treatment.

Every person who is troubled with head noises, catarrhal deafness or catarrh in any form, should give this prescription a trial.—ADV.

Landseekers!

The Northern Pacific country—Minnesota, North Dakota, Montana, Idaho, Washington and Oregon—offers a healthful and invigorating climate, the best opportunities in the West, and excellent crop records. Investigate while land prices are low. Take advantage of the

One-Way Colonist Fares daily September 24 to October 8 to points in western Montana, Idaho, Washington and Oregon.

Low Round Trip Homeseekers' Fares to North Dakota points and west—first and third Tuesdays to November inclusive.

Very Low Round Trip Landseekers' Fares for parties of five or more, every Monday and Tuesday to November 28, inclusive.

Write for free literature and mention state or locality in which interested.

D. B. GARDNER
D.F.A.
306 Central National Bank Bldg.,
St. Louis, Mo.
Phone: Main 2732.
A. M. CLELAND
Gen'l Pass. Agt.
St. Paul, Minn.

NORTHERN PACIFIC

Don't Forget—

that when constipation, biliousness or indigestion is neglected, it may cause a serious illness. Act upon the first symptom—keep your digestive organs in good order by the timely use of

BEECHAM'S PILLS

Largest Sale of Any Medicine in the World. Sold everywhere. In boxes, 10c., 25c.

An Extraordinary Sale of
DIAMOND JEWELRY

Began here today. Rich, brilliant diamonds, set in solid gold and platinum, are offered at prices that in most instances are less than wholesale cost today. Opportune and advantageous purchases, made months ago, render this possible. Qualities are fully guaranteed. **Main Floor, Aisle 6**

THE SUIT STORE OF ST. LOUIS OFFERS THE

Season's Very Best Suits

at $24.75 and $35

It isn't ALL a matter of materials—or of style—or of trimmings; it isn't any ONE thing that makes these Suits better; it's a combination of ALL the features; and if you have a true appreciation of genuine quality, of graceful style lines and good tailoring, you'll look upon this opportunity as the RIGHT one for you. Consider:

At **$24.75**—You may choose from broadcloth, gabardine, poplin and men's-wear serge—in blue, brown, green, taupe, Burgundy black and navy. The coats are belted, fitted or semi-fitted in style, lined throughout with satin or peau de cygne and trimmed with fur or velvet.

At **$35**—You may choose from the season's best materials in all the popular shades—and in many plainly-tailored and more elaborate models. The trimmings, for example, are of genuine beaver, marten, Hudson seal and fine velvet, and the many unusual style touches indicate their beauty and desirability.

These Suits are typical illustrations of our buying influence in the large fashion centers; for, despite the increase in the cost of all materials, we are able to offer you two of the best Suit values that this big store has ever had. All sizes for women and misses. **Third Floor**

Come Direct to St. Louis' Foremost Clothes Store for

NEW FALL SUITS

Again this season our leadership as providers of authentic apparel for men and young men is unquestioned. Here are stocks many times larger and far better assorted than you will find elsewhere. Every approved style, fabric and pattern that Fashion has approved is here in limitless variety. Clothes that you will be proud to wear and own: clothes that will give supreme satisfaction.

Our value-giving supremacy will be readily appreciated in the unsurpassed lines we are showing at—

$17.50 $20 and $25

OUR $14.50 CLOTHES SHOP

Offers Values on Quality Clothes Impossible to Duplicate Elsewhere in St. Louis.

Here are correctly styled clothes for young men, college men, business men and elderly men, in every desirable and wanted model proper for Fall service including the two and and three button sack coats, pinch-back styles, in single and double breasted effects.

All the wanted materials including velour cassimeres, Scotch cheviots, silk mixed worsteds and plain blue serges—patterns to meet every taste. In every way, St. Louis' very best values at **$14.50.**

$14.50

Second Floor

Boys' Combination Norfolk Suits

Special Values at **$7.75**

Elegantly made of all-wool cheviots, tweeds, Scotches and rough and smooth finished cassimeres in smart new checks, stripes and mixtures in grays, browns and tans; coats pinch-back or belted; two pairs of full-lined knickers; sizes 7 to 18.

Boys' Norfolk Suits, $4.95

Of heavy cassimeres in checks and mixtures; browns and grays; pants full lined; sizes 7 to 17.

Second Floor

$3.50 R. & G. CORSETS, $2.15

Of fancy brocade material, medium low bust and long hip; well boned, accurate fitting; pink and white; broken sizes.

Fifth Floor

THE NEW SILKS AND DRESS GOODS

Can Most Profitably and Most Satisfactorily Be Chosen From Our Wonderfully Complete Stocks. These Special Offerings Tuesday:

85c Kimono Silk, 69c
Rich Oriental prints, of 31-inch Florentine Silks, in beautiful colors.

$2.00 Black Taffeta, $1.69
Haskel's pure dye, real chiffon, 36-inch black Taffeta.

$2.00 Suiting Serge, $1.50
Rich, fine wool, 56-inch, imperial Serge, black and the wanted colors.

$2.00 Silk Poplin, $1.59
Staple, soft, 40-inch splendid Silk Poplin, black and colors.

Belding's Dress Satin, $1.69 and $2.00
Good wearing, lustrous, soft finish, yard wide dress Satin; black and colors.

54-Inch Navy Serge, $1.00
Staple, extra wide, all-wool navy blue storm Serge.

$1.25 Farmers' Satin, $1
Double width, very silky, splendid wearing, rich black, 54 inches wide.

New Wool Poplin, $1.00
Black and all the new Fall shades, pure wool, stylish weave, 40-inch.

$1.25 Striped Taffeta, $1.00
The prettiest colors, satin striped chiffon Taffetas, 26 inches wide. **Main Floor, Aisle 1.**

Combination Coal and Gas Range, $65

Bridge & Beach, perfect baker on either fuel.

A complete line of Bridge & Beach Cook Stoves and Coal Ranges, **$19 to $53.**

Bridge & Beach Heating Stoves
Including all the new patterns for this season, **$15 to $30.**

Wilson Heaters
Down draft, air tight, hot blast Heaters; plain and nickel trimmed, **$12 to $25.**

Quick Meal Blue Enamel Gas Ranges
Square and cabinet styles, **$37 to $58.85.**

$12.50 Coal Heaters, $9.95
Enders' hot blast, down draft Heater, nickel trimmed.

Sellers' Sanitary Kitchen Cabinets
White enamel lined, complete with glassware, **$26.25 to $37.75.**

$12.98 Washing Machines, $10.90
Motor water power, complete with hose.

$1 Laundry Soap Sale
Procter & Gamble Lenox Laundry Soap, 27 bars ..... 27 bars
Fels-Naptha Laundry Soap, 27 bars
Waltke's Extra Family Laundry Soap, 32 bars $1.00
No mail or phone orders filled on soap.

Basement Gallery

THE SEPTEMBER SALE OF RUGS

Can be of untold helpfulness to everyone who has a Rug need to supply this Fall. Here are America's very best made Rugs in patterns of the moment, in qualities of thorough reliance—at prices Tuesday that mean good, sound savings.

$31.50 Axmin. Rugs
$22.75
9x12, extensively advertised as $37.50 values—our regular price is $31.50—over 100 to select from—new, perfect, desirable.

$30 Velvet Rugs
$21.50
9x12 Seamless Wilton Velvet Rugs—the closely woven kind—in rich colorings and new Oriental patterns.

$16.50 Brussels Rugs
$12.75
9x12 Tapestry Brussels Rugs—seamless, woven in one piece, fast colors—medallions, florals and Oriental designs—also two-tone blues for bedrooms.

$5.50 Axminster Rugs, 36x72 ..... $4.35
$2.00 Velvet Rugs, 36x63 ..... $1.49
$12.75 Axminster Hall Runners, 27x15 ft. $9.65
$7.75 Axminster Hall Runners, 27x12 ft. $5.95
$12.50 Axminster Hall Runners, 22½x15 ..... $9.25

$65 Wilton Rugs
Just 45 finest Royal Wiltons and seamless chenille—wonderful patterns. **$49.50**

$8.50 Bedroom Rugs
9x12 Wool and Fiber Reversible Rugs—especially designed and colored for sleeping rooms—sanitary and serviceable **$6.95**

$27.50 Velvet Rugs
8.3x10.6 Wilton Velvet Rugs—two-tone effects and Persian patterns—beautiful colors **$21.50**

$22.50 Axminster Rugs
6x9 Seamless Rugs—solid greens, orientals and conventional designs—new color combinations **$16.50**

$25.00 Brussels Rugs
For extra large rooms, 11.3x12-ft. size—no seams—worsted face—closely woven and fast colors **$19.85**

$10.50 Brussels Rugs
6x9 Brussels Rugs—for reception halls or small bedrooms **$7.45**

Fourth Floor

Secure Theater Tickets Here for

Park Theater—"The Burgomaster."
Players' Theater—"Under Cover"
Motordrome—Firemen's Show, Sept. 18 to 25.
Mission Inn—Tsingtau Band, beginning Sept. 20.

Main Floor Balcony

Famous-Barr Co.

ENTIRE BLOCK: OLIVE, LOCUST, SIXTH AND SEVENTH STS.

Largest Distributors of Merchandise at Retail in Missouri or the West

We Give Eagle Stamps and Redeem Full Books for $3 in Cash or $3.50 in Merchandise—Few Restricted Articles Are Excepted

Wool and Cotton Batts

1-lb. Commercial Wool Batts, 8c.
2-lb. Commercial Wool Batts, 25c.
3-lb. Famous-Barr Special Cotton Batts, 75c.
Smaller Batts, 10c, 15c, 25c and 35c.

Basement Economy Store.

Say, Boys!
Look at These:
Banjos, mandolins, guitars, violins, etc.; good instruments at prices you can buy with your savings are offered through the Post-Dispatch Want Columns.
The Post-Dispatch prints more musical wants than all the other St. Louis newspapers combined!

ST. LOUIS POST-DISPATCH

PAGES 11—18. ST. LOUIS, MONDAY EVENING, SEPTEMBER 18, 1916.—PART TWO. PAGES 11—18.

Are YOU Doing YOUR PART?
Your house or apartment may be wholly desirable—but you'll find the wholly desirable tenant only through advertising in the Post-Dispatch—where desirable tenants are seeking desirable locations.
The Post-Dispatch prints MORE FOR RENT want ads than the FOUR other St. Louis Newspapers COMBINED.

TAPESTRY OF LOUIS XV SOLD

King Presented It to Chinese Emperor in 1766.

NEW YORK, Sept. 18.—A Beauvais tapestry presented by King Louis XV of France to Emperor Kien Lung of China in 1766 and stolen from the palace in Pekin at the time of the overthrow of the Manchu dynasty, has been sold by a New York dealer to a collector in Cleveland for $200,000. The name of the buyer was not revealed.

This tapestry is said to be one of a set of six designed by the French painter Boucher for the Emperor at the King's behest. The subject is "The Chinese fair."

PLUMBERS' CONVICTION UPHELD

Four Union Men Were Found Guilty Under Anti-Trust Law.

DENVER, Colo., Sept. 18.—The decision of the Federal District Court of Iowa, holding four members of the National Association of Master Plumbers guilty of violation of the Sherman antitrust law, has been upheld by the United States Court of Appeals now sitting in Denver.

The defendants, Robert Knauer, Hugh B. McCarten, John P. Cunningham and George H. Wentz were indicted with 240 other dealers and manufacturers in 1914.

MOSLEM CONTROL OF ARMENIAN CHURCH INCREASED BY TURKEY

"National Assembly," Established in 1279 and Elected by Popular Vote, Supplanted.

WASHINGTON, Sept. 18.—Further steps by the Turkish Government to destroy the democratic organizations of the Armenian church in Turkey and place it more securely under Moslem direction are told of in reports received in official quarters here.

Appointment of bishops of the Armenian church of Ottoman nationality is one of the latest reforms ordered and the so-called "national assembly" of the church, established in 1279, and elected by popular vote among the Armenians, has been supplanted by a new "spiritual assembly," with limited power over affairs pertaining only to management of religious, education and charitable institutions.

The new decrees may be taken into consideration when American Ambassador Elkus takes up with the Turkish Government the general question of its treatment of the Armenians.

CHILDREN PRESENT 'SLEEPING BEAUTY' FOR BABIES' FUND

Fairy Story Told in Musical Entertainment by Post-Dispatch League Workers.

GOOD DANCING A FEATURE

Bazar Conducted by Eight Boys and Girls Earns $8 for the Cause.

CONTRIBUTIONS.
Previously acknowledged ...$3521 76

"The Sleeping Beauty," a fairy story woven into tuneful music and satisfying to the mind and the eye, was produced with exquisite grace and finish by 21 of the younger children, who were summer pupils in the Cirode school of dancing, Union and Easton avenues, for the Post-Dispatch Pure Milk and Free Ice Fund, the financial outcome being $50.30.

In addition to the substantial upbuilding of the Fund for the safeguarding of the health and lives of the very poor babies, the affair was eventful in the way of entertainment, and there was an audience of splendid proportions to obtain the full measure of enjoyment. The children were adequate to the requirements of the fascinating play in its every detail, singing, acting and dancing with striking skill and intelligence and dressing the characters with an accuracy that was at once captivating in the individual and spectacular in the ensemble pictures.

Much Good Dancing.

In the dancing element, in which the creation abounds, the little ones were especially effective, solo, team and group numbers being marked by conspicuous precision and charm. For their work they had as background a stage richly and appropriately decorated, the potted plants, cut flowers and costumes completing a picture of rare beauty and interest.

The performance as a whole was eminently satisfying, with several features which stood out for some point of particular distinction, as with baby Hensing, 3 years old, in her representation of a buttercup, and Grace Darby, Catherine and Walter Smith in their popular songs and dances.

The children desire to make acknowledgements to Mrs. M. Lamont, Mrs. M. Moose, Mrs. S. Fox, Mrs. F Ratz, Mrs. William Hesing and Mrs. F. Hughes for flowers and plants and the use of machines for moving them to and from the hall, also to Mr. and Mrs. W. Steck for 150 extra chairs.

Bazar Earns $8 for Fund.

A contribution of $8 to the babies' relief fund resulted from the efforts of eight young children who organized and conducted a bazar at 3657 Lafayette avenue. This event took place on the front lawn, which had been decorated most attractively and arranged with booths from which the little workers dispensed refreshments, told fortunes and sold various novelties and other articles which had been provided by parents and others for the purpose. The affair throughout was prolific in enjoyment for everyone present, whether as worker or attendant, and the substantial sum realized is indicative of the generous sympathy that distinguished the occasion.

The young people who achieved this success are: Marie, Gabriella and Louis Pfeffer, Eugenia and Louis Murphy, Vera Meisheimer, Marie Gannon and Mary Heller.

78 AEROPLANES LOST IN AUGUST

Berlin Statement Says Germany Lost Only 17.

BERLIN, by wireless to Sayville, N. Y., Sept. 18.—Seventy-eight aeroplanes were lost by the British and French as the result of aerial engagements on the western front during August, according to figures given out by competent authority, says the Overseas News Agency. Of this number 49 machines fell into German hands, 31 of the captured aeroplanes being British and 18 French. Twenty-eight aeroplanes are positively known to have been shot down behind the hostile lines, it is declared, while one aeroplane was forced to descend behind the lines.

"The German losses of aeroplanes during August, before and behind the enemy's front, were 17 aeroplanes," the statement adds.

The German statement again mentions the names, the types of aeroplanes, the numbers on the motors of the captured machines and the service in which they were engaged. The enemy, despite repeated requests, has not made public the names of the German aeroplanes which he pretended to have captured or the dates of the alleged captures."

Fire in Trunk Factory.

Fire last night damaged the factory of the Herkert & Meisel Trunk Co., 1218 Chouteau avenue, about $5000. The cause was not ascertained.

$398 Special Offer $2.50 WEEKLY
COMPLETE OUTFIT.
Aeolian made and guaranteed 88-note Player Piano—Bench—Cabinet—thirty Player Rolls—Piano Scarf
Only a limited number of these complete outfits at this bargain price. Don't wait till it's too late. Investigate tomorrow!
The AEOLIAN COMPANY
1004 Olive
St. Louis' Greatest Piano House

Say Firmly
YACHT CLUB Salad Dressing
— always fresh—always good—always ready. Get it at your grocer's.

LOW RATE to the State FAIR

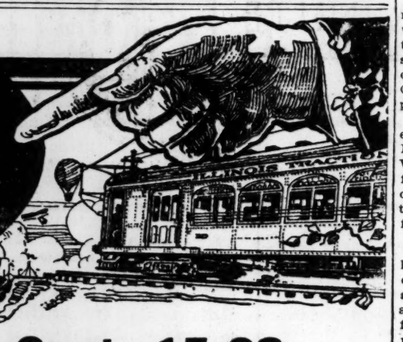

Springfield, Ill., Sept. 15-23
Via
ILLINOIS TRACTION SYSTEM
(McKinley Line)
$2.75 Round Trip From St. Louis $2.75
Including Street Car Coupons to and From Fair Grounds
Limited trains leave St. Louis 5:00 A. M., 7:00 A. M., 9:00 A. M., 11:00 A. M., 1.00 P. M., 3:00 P. M., 5:00 P. M., 7:00 P. M., 9:00 P. M., 11:45 P. M.
PARLOR CARS at 7:00 A. M., 9:00 A. M., 1:00 P. M., 5:00 P. M.
SLEEPER TRAIN at 11:45 P. M.
STATIONS—12th street and Lucas avenue, Broadway and Salisbury.
PHONE Tyler 3740 for information and reservations.

LOOKING BACKWARD 60 YEARS

An Interesting Bit of History Everybody Should Know

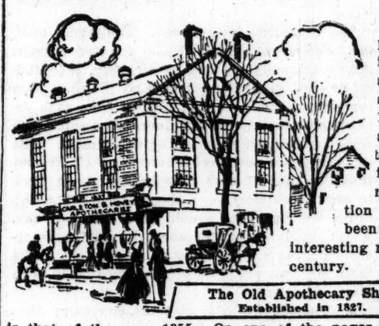

The Old Apothecary Shop
Established in 1827.

One of the interesting places in Lowell, Mass., is the old apothecary shop on Merrimack street, established in 1827. This location is still a drug store, although of course modernized in many departments. The old prescription books, however, have been preserved and form an interesting record covering nearly a century.

Perhaps one of the most interesting books is that of the year 1855. On one of the pages of this book, that is dated June 9th, 1855, is written the original prescription for Father John's Medicine. This prescripton was compounded for he Reverend Father John O'Brien at the old drug store on that date, and was so successful in treating Father John's ailment, which was a severe cold and throat trouble, that he recommended the medicine to his friends and parishioners. In going to the drug store and calling for the medicine, they always asked for Father John's Medicine, and in this way the medicine got its name and was advertised.

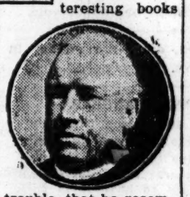

The Old Prescription Book

Father John's Medicine is a safe family remedy for colds, coughs, throat troubles, and as a tonic and body builder, because it does not contain opium, morphine, chloroform, or any other poisonous drugs, or alcohol, but is all pure, wholesome nourishment.—ADV.

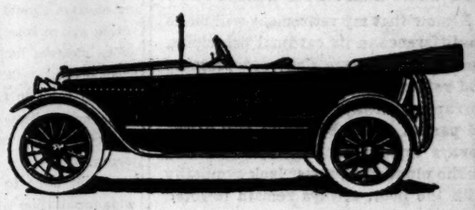

One of the Really Fine features of the
GRANT SIX
Is the fact that it offers you an opportunity to enjoy *all* the advantages of the Six cylinder motor—
All the flexibility, smoothness, quick acceleration, swift getaway, and quietness of the high grade SIX
—in combination with unusual hill climbing ability
speed—
gasoline and oil economy—
ease of riding—solid comfort—
beauty of appearance—
and up-to-date design
—at a moderate price—and low after-cost.
To rehearse these virtues is nothing.
To prove them—by a series of demonstrations in daily use—that's the Grant idea.
Give us the chance—
Five-Passenger Touring - $825
Three-Passenger Roadster - $825
Cabriolet - $1050
f. o. b. Factory
GRANT MOTOR CAR CORPORATION
Weber Implement and Automobile Co.
1900 Locust St., St. Louis, Mo.
Bomont 2283 Central 6454
Dealers Wanted in Open Territory. Cars for Immediate Delivery.

POLITICAL ADVERTISEMENT. POLITICAL ADVERTISEMENT. POLITICAL ADVERTISEMENT. POLITICAL ADVERTISEMENT.

IMPORTANT!

EVERYBODY MUST REGISTER ANEW THIS YEAR

YOU CANNOT VOTE at November Presidential Election unless you REGISTER DURING THE FOUR (4) DAYS BEGINNING

MONDAY, SEPTEMBER 18, 19, 20, 21

Even if you have been registered heretofore YOU MUST REGISTER AGAIN. If you fail to register in the four days, YOU CANNOT VOTE in November.

THIS MEANS YOU. If in doubt as to place to register call election Comissioner's Office, Bell Main 5580, station 56; Kinloch Central 3840. Or, Democratic State Committee, Bell Olive 5310, Kinloch Central 4391; or, Republican State Committee, Olive 5617—Olive 5618, Kinloch Central 587—Central 588; or, Building Trades Council, Bell Bomont 368, Kinloch Central 586; AND THE EXACT PLACE FOR YOU TO REGISTER will be given.

CHARLES J. LAMMERT,
PRESIDENT OF THE BUILDING TRADES COUNCIL.

WOMAN'S BODY IS EXHUMED

Sister's Suspicion Causes Post Mortem Exhumation in Kansas City.

KANSAS CITY, Sept. 18.—The body of Mrs. Clara Hofer, who was believed to have killed herself several weeks ago, was exhumed yesterday and a post-mortem examination was held to determine the cause of death. Since the body was buried, Mrs. J. J. Beenne, a sister, said she had discovered evidence tending to show that Mrs. Hofer was slain.

The post mortem was conducted by Dr. Edward M. Purdue. A chemical test will be made this week of the contents of the stomach. Yesterday the physicians present did not agree as to whether or not there was carbolic acid in the stomach.

Buy Beautiful Diamond for $1 a Week
Fine watches as low as $1 a month. Let us show you these splendid bargains. Loftis Bros. & Co., 2d floor, 308 N. 6th st.

ELECTRIC TRAIN KILLS 4 IN AUTO

Contractor's Machine Hit at Grade Crossing at Lake Forest, Ill.

CHICAGO, Sept. 18.—Four persons were killed when the automobile in which they were riding was struck by an electric train at a grade crossing at Lake Forest, a suburb, yesterday. The dead are Mr. and Mrs. Joseph Walsh, their daughter, Bessie, 12 years old, and Miss Lorna Blondin, a friend, all of this city. Walsh, who was a contractor, was driving.

In another grade crossing accident, at Matteson, Carl Hope, 70, of Blue Island, Ill., was killed and four members of his family seriously injured.

Record Cargo of Sugar.

NEW YORK, Sept. 18.—The Greek Government has purchased here a cargo of $700,000 worth of refined sugar, now loading for shipment next week, it was learn here today. The cargo is said to be the largest ever sent on one vessel from this country to Greece.

BEAUTY IS LIVER DEEP
Good health, cheerful disposition, clear complexion depend upon an active liver.
Tutt's Pills
Popular since Grandma was a girl. Keep your liver right and most of your troubles will never happen.
Carter Med. Co.

The Summer-time Bran
Kellogg's Bran
Series on this package
needs no cooking—comes ready to use.
Kellogg's Bran
(COOKED)
A delightful health dish. Serve with cream and sugar, with cereals or fruits.
In green package with red seals; of better grocers
Join the Million Club
The Kellogg Food Company
Battle Creek, Mich.

The self-respecting tenant, who would respect your property, too, might be reached by an ad in the Post-Dispatch during the next few weeks.

Skin trouble costs many a man his job
No matter how efficient a man may be, if he has an ugly skin-eruption, there are positions in which he cannot be tolerated. He may know that it is not in the least contagious, but *other* people are afraid, they avoid him, and he must make way for a man with a clear, healthy skin. Why run this risk, when
Resinol
Ointment and Resinol Soap stop itching and clear away eczema and similar humors, so quickly and easily?
Physicians have prescribed the Resinol treatment for over 30 years. Every druggist sells Resinol Ointment and Resinol Soap. For sample of each, free, write to Dept. 7-R, Resinol, Baltimore, Md.

BELL-ANS
Absolutely Removes Indigestion. One package proves it. 25c at all druggists.

ST. LOUIS POST-DISPATCH

Founded by JOSEPH PULITZER, Dec. 12, 1878.
Published by the Pulitzer Publishing Co., 210-212 N. Broadway.

SUBSCRIPTION RATES BY MAIL IN ADVANCE
Daily and Sunday, one year.....$5.00
Daily without Sunday, one year.....$3.00
Sunday only, one year.....$2.00
BY CARRIER IN ST. LOUIS AND SUBURBS, per month.....50c
Remit either by postal order, express money order or St. Louis exchange.
Entered at postoffice, St. Louis, Mo., as second-class matter.

THE POST-DISPATCH PLATFORM.

I know that my retirement will make no difference in its cardinal principles, that it will always fight for progress and reform, never tolerate injustice or corruption, always fight demagogues of all parties, never belong to any party, always oppose privileged classes and public plunderers, never lack sympathy with the poor, always remain devoted to the public welfare, never be satisfied with merely printing news, always be drastically independent, never be afraid to attack wrong, whether by predatory plutocracy or predatory poverty.

JOSEPH PULITZER.

April 10, 1907.

POST-DISPATCH Circulation
Average for the First 8 Months of 1916:

Sunday Only **362,758**
Daily Average **209,311**

Equaled Only by FIVE SUNDAY Newspapers in the UNITED STATES. Three in New York and Two in Chicago.
Biggest West of the Mississippi.

LETTERS FROM THE PEOPLE

Unions Should Support School Bond Issue.

To the Editor of the Post-Dispatch.

According to press reports—the Central Trades and Labor Union, acting on the report of its legislative committee, last Sunday refused to indorse the proposed $3,000,000 school bond issue, giving as a reason, that the School Board had not shown an inclination to be fair to organized labor.

I would be interested in knowing the number of thousands of school children there are in St. Louis who happen to have fathers who are members of the union. Also, do these union fathers consider it more their duty to retaliate on account of an imaginary grievance against the School Board, than to assist their own children to an education by supporting the School Board?

It appears that the unions attempt to go too far in some matters, and especially when they attempt to retard progress and the education of their children. Under the same blind and unreasoning methods, these union men would probably refuse to enter heaven because it was created without their approval. W. F. L.

Candidate Hanly's Vote.

To the Editor of the Post-Dispatch.

If I may have the luxury of another word with you, I would make one more appeal to reason. Since the tendency of alcoholic drink is always injurious, even when indulged in under the most approved conditions, and since the taste for the same is not natural, but acquired and artificial, and since its medicinal value is almost negligible, (being really helpful in rare emergencies and even then not vitally necessary) I submit that, in the last analysis, the strong, who are capable of moderate indulgence, should be willing to sacrifice their little vice for the salvation of their many weaker brothers and their families who are continually being overwhelmed.

And inasmuch as an important point was lost in the process of paring my former letter, may I repeat that too much comfort should not be derived by my friends of the opposition from the pessimism of the Prohibition party's candidate concerning his own political fortunes.

The vote received by Mr. Hanly will not be a fair index of prohibition's strength. For instance, I am a staunch prohibitionist, but have never voted and do not expect ever to vote the Prohibitionist ticket. I believe, with the noble and courageous Mr. Bryan, that this cause can be more effectively advanced by working within one of the two great political parties. More voters than you apparently suspect, Mr. Editor, entertain similar views.

HENRY CLAY PATTERSON.

Pinchot's Record.

To the Editor of the Post-Dispatch.

You editorially demand of Gifford Pinchot that he prove his charge that when President Wilson warned Germany she would be held to strict accountability, the President at the same time privately advised Germany through the Austrian Ambassador that he did not mean what he said was not serious. You may say that if Pinchot does not prove his charge he stands convicted of the lowest form of political misrepresentation. This is altogether too mild. Have you forgotten how Pinchot flung insults literally into the face of President Taft, several years ago, because Taft had disagreed with Pinchot's idol, Roosevelt? And how Pinchot, when dismissed from the Forestry Service for his insult to the President, hurried to Europe to meet Roosevelt on his way home from Africa, to tell on Taft?

When Pinchot insulted the then President of the United States, he put himself outside the pale of decent treatment from every American worthy the name. Pinchot has acquired the distinction of being a habitual insulter of Presidents.

HENRY S. GEORGE,
364 N. Third St.

Preachers and Politics.

To the Editor of the Post-Dispatch.

Now and then some good pastor converts his pulpit into a "stump" from which to deliver a quasi political sermon. He may not seek to convert his congregation to the party to which he belongs and he may not seek free advertisement for himself or his church, but statements of a political nature from a pulpit are so uncommon and unexpected that they usually create a sensation and affect the feelings of hearers or readers thereof. Political organs in the throes of a campaign are ever on the alert to feature such matter.

President Wilson does not claim to be perfect and frankly states that his administration is not without human errors, but he does not "severely criticise" preachers for their mistakes, faults and imperfections. He is too busy serving his country and earning his salary for that. President Wilson never denies full credit and praise to the preachers for their good deeds and modest and strict adherence to pastoral functions.

H. S. CRAFT.

DO YOU WANT TO VOTE?

Four days of this week offer opportunity for the exercise of the most important duty of citizenship. They are the registration days, beginning today and continuing until Thursday, inclusive.

Citizens who do not register this week, unless they are ill or more than 50 miles distant from the city, cannot vote. The sick and the absent will have one day, Nov. 1, for registration.

The importance of the issues in the approaching election should induce every citizen who is of voting age to vote.

The election includes national, State and local State officers. Citizens who fail to register will have no voice in the selection of the next President, the members of the next Congress, Governor and other State offices, Judges and Circuit Attorney.

A vital issue to St. Louisans is that of statewide prohibition which will be embodied in a constitutional amendment. The adoption of the prohibition amendment would be a heavy blow to St. Louis. It would close not only the breweries which use millions of dollars in capital and thousands of employes, but would close many allied and subordinate industries. A vast field of wealth production and profitable industrial activity would be cut out of St. Louis. The political issue of personal liberty is involved.

Shall prohibition be adopted and enforced in Missouri? Who shall be elected President? What party shall control Congress? Who shall be the next Governor of Missouri? What sort of a State Legislature shall be chosen? What Judges shall sit on the Circuit bench and what kind of a Circuit Attorney shall St. Louis have?

These and other minor questions of vital importance will be decided at the polls in November. If you do not register you cannot vote.

The Hughes addresses, alas! are neither instructive nor constructive.

MISPLACED PARTISANSHIP.

Edison is one of the great Americans who is thoroughly American. He is quoted as saying:

> Times are too serious to talk in terms of Republicanism or Democracy. Parties are all right. Reckon we've got to have them with our system of government. But when it's America that's at stake, men have got to vote as Americans, and not as Democrats or Republicans.

In times like these, partisan appeals are absurd, not to say dangerous.

With 60,000 bushels of corn this year, all his own, Mr. Fairbanks will not miss the vice presidency if that unnecessary office should fail to come his way.

CAVEAT EMPTOR.

Naivete of genuine French quality is expressed in the recommendation of the eminent publicist, M. Urbain Gohair, that France sell us some of her art assets in order to get some of her money back which she has spent in this country for war supplies.

"France can recover a portion of her specie," says he, "by selling America what she wants of our art masterpieces. We have long sold Americans fakes and worthless paintings. Let us now sell her works of art, certified by our museum directors. We possess an enormous surplus of old masters and moderns. Our museums are becoming so overloaded they really hold more than we want."

The intimation is plain enough that only the surplus junk will be offered us; the real masterpieces of the Louvre France would sell as dearly as her life, having paid with blood for many of them. With Bonaparte's plunder of Italy and robbery of the treasures of the Pitti and Ufizzi, France inaugurated a career of dishonesty in the art business which, by M. Gohair's confession, she has maintained consistently, especially in her dealings with the Yankee parvenu, whose shrewdness does not extend to connoisseurship in matters of that realm.

To meet the latest French offer with reciprocal ethics, we should accept the surplus junk and pay for it in counterfeit specie and gilded bricks.

Some of the statesmen on the stump will perhaps mention the simple fact that Mr. McKinley, one of our most beloved Presidents, died an ardent advocate of Reciprocity.

WILL DENMARK GO TO WAR?

The German press broadly hints that Denmark is preparing for war. The counts upon which such a contingency is based are variously stated as the "old sore of the annexation by Prussia of the Danish province of Schleswig-Holstein," the building of the Kiel Canal, the sinking by German submarines of Danish merchant ships, the "sowing of German mines all along the Narrows to protect the entrance to the Baltic and ultimately the German fleet," etc. The Norddeutsche Allgemeine Zeitung (semi-official) puts the matter into the following forcible language:

> The Danish press has assumed an attitude that cannot be misunderstood. Under the mask of neutrality it demonstrates its hatred of all that is German. Must we take it that Denmark wants war? Denmark is democratic, and her press expresses the prevailing popular sentiment.

The Kreuzzeitung, quoting the Allgemeine adds:

> Cannot Denmark ever forget Schleswig-Holstein? Is it not nearly time to bury that old rusty hatchet?

The Koelner Volkszeitung comments as follows on the situation:

> Why does Denmark want to sell to the United States her West India possessions? For what does she need the money so urgently? Is it to finance a war? Or does she want to concentrate and get rid of cumbersome outside possessions? Denmark no doubt has the privilege to dispossess herself of her far-off islands; but the choice of the moment seems significant.

To which the Copenhagen Tijdende replies:

> Cain raised his hand against everybody, and Cain was slain. Who says "war?" Let Germany take up amicably the hundred-odd cases of Danish ships destroyed by German submarines, that are lying dead in the Berlin official pigeonholes. Let her remove the mines from the mouths of our harbors, rendering our seafaring practically impossible. Denmark is a small country, like Belgium.

Denmark has held her full war force mobilized since the beginning of hostilities; but "recently has moved large contingents toward the border," according to the Militaerschrift, and has "contracted her navy in her chief strategic points."

CITY EMPLOYES' WORK HOURS.

The report of the Civic League's Committee on Efficiency in Public Service shows that, on the whole, hours and conditions in the various city departments compare favorably with hours and conditions in many of the most liberal and efficient large corporations. While most office men work from 7 to 7½ hours a day, most outside men work longer and work on holidays. In some departments, such as the Assessor's and Collector's, there are busy seasons when much over-work is required. There are reasonable vacations and leaves of absence for sickness, for the inside workers, but outside men, paid by the hour, have no such privileges.

What seems to be demanded most is some adequate scheme of standardization that will both make for greater efficiency and fairer treatment for those who have hitherto been overlooked in the awarding of vacation and sick leave privileges.

The committee recommends regulations tending to more uniformity. Under the new charter, the departments are not, as formerly, independent of each other. There should be, the committee suggests, a rule requiring reports from each department monthly of the hours of service rendered by each employe in the department. The committee does not recommend time clocks, but that the time of each man be kept by a clerk in each department, on a special form. The Saturday working time should be a full half day, which could be brought about by having everyone report at 8 a. m., or by an amendment to the State law that prohibits public offices being open after 12 o'clock.

A good suggestion is that the city carry sickness and accident insurance, to cover all employes in the service. This would insure thorough investigation of every case and might be cheaper than carrying sick or injured employes on payrolls.

While the taxpayers do not desire to make the public service a drudgery, they do expect efficiency in every department. The city's business must be done as well as that of any successful private business. If standardization will secure this, it should be effected.

A great writer passed away when James-the-Penman Becker died in poverty.

LAMM ON GARDNER LAND BANK.

A summary of Judge Lamm's objections to the proposed Gardner land bank was given, in the interview with Judge Lamm in Friday's Post-Dispatch. The objections raised by Judge Lamm are numerous. The public will await with interest the contemplated debate between the two gubernatorial candidates on the merits of the land bank bill.

A legal objection raised by Judge Lamm, is whether the bill passed by the Legislature, if authorized by popular vote at the November election, could thereafter be amended by legislative enactment. Judge Lamm points out that an existing provision of the Constitution prohibits legislative amendments to laws creating banking corporations, except banks of deposit or discount, except through "a vote of the qualified directors of the State, at the general election next succeeding the passage of same." The constitutional amendment upon which the people are to vote, to validate the Gardner land bank bill, provides that the Legislature shall have power to "enact other special laws to amend and improve the said act (Gardner land bank act), or to supply omissions or correct defects therein."

As the Post-Dispatch has pointed out, this power to amend, improve or correct, amounts to nothing in so far as the fundamental plan of the Gardner land bank is concerned, which is set forth in the amendment and, when voted upon affirmatively, can no more be changed by legislative enactment than any other specific thing commanded by the Constitution.

The other objections raised by Judge Lamm are not serious. If a State land bank is needed and can be made to serve its purpose, the money can be found to meet its requirements. But the objection as to the power to change or amend the main scheme of the bank must be met by Mr. Gardner. A law which cannot be amended as its defects appear, except through another constitutional amendment and popular vote would evidently not meet the requirements of the State land bank plan, which should be workable in all its details from the beginning.

It is also a two billions life insurance country.

THE RIGHTS OF THE PUBLIC.

Owing to the recent strike of the garbage gatherers in Paris, the unsanitary condition of that city was fast becoming an element of alarm. According to the local papers the boulevards de la Madeline, des Italiens and Poissonnieres, rue Pelletier and Lafitte were "shambles of refuse."

The Mayor of Paris attempted to have the situation relieved by "putting on" extra "hands," but the strikers refused to allow them to work.

Finally the courts were appealed to. Maitre Lambert gave the decision of the full bench and said in part:

> To clog the machinery of public utilities and sanitation constitutes an infraction of the rights of the public, and the latter, through its representatives, not only has the right but the duty to take such measures as will conserve the public welfare, and of stamping out such a revolution.

The court further held that workmen had the right, individually or in body to ameliorate their condition, this side of infringements of the public welfare. "The workingman, so long considered little short of a serf, must be protected. But he must use discretion not to pit him against the general public, who constitute the state and have priority of rights over the individual or a class."

A noteworthy incident of the strike was the refusal of the Military Governor to interfere, on the plea that "soldiers mean bloodshed; and France cannot afford to lose any more men."

"YOU KEEP AWAY FROM GERMANY!"

JUST A MINUTE

Written for the POST-DISPATCH by Clark McAdams

THE COQUETTE

HER age was forty-five,
And he was twenty-eight,
And yet she fell in love,
Oh, what a trick of fate!

I saw the rosy flush
Creep thro' her fading check,
The little breathless pause
Before the boy would speak.

I don't believe he knew
The part he played by chance,
Or guessed the tragedy
That lay behind her glance.

Then sweet sixteen passed by
With April's smiles and tears
And won where forty-five
Could not, for all her years.

She cheated in her youth—
She tried to conquer fate—
She didn't know that love
Will get all—soon or late.

JULIA CLOPTON CRESAP.

Col. Butler, who was on the Police Board for twenty-four hours, and Mr. Thompson, who is President of it for the moment at least, are both charged by dissatisfied Democrats with being Republicans. However, the faint line dividing Democrats and Republicans in St. Louis is a veritable rainbow by comparison with what Mr. Hughes has found it in the country at large.

ANOTHER BLOW TO THE DRAMA.

From the Henderson (Neb.) Tribune.

Kickapoo Wilson, who has been selling peanuts with the Ringling Circus, arrived home today. He says he is through with the theatrical business.

After reading upon the sporting page of a contemporary that "Johnstone's smashing tactics was too much for the Easterner," and what the sensation is "after you have drove into the rough all the way round and still find you have made the best score," one wonders if good grammar could possibly be elevated to the dignity and popularity of a sport.

SORE THUMB LOSES MISSOURI MUSICAL CONTEST.

From the Walnut (Mo.) Times.

Brick Henderson won the finger-snapping contest at Walkup's Hall last night, besting Manny Hampton in both "A Hot Time" and "Racketty Coo." Manny's excuse was a sore thumb.

The fires at the state penitentiary are nothing to what they would have been had we been able to send some of our firebugs up there.

New London is showing Old London something.

IN CONTRAST.

AUTUMN is draping the dying
Season in richest of hues;
Lending departure the splendor
Riots of color diffuse.

We, who would cling to ours dying—
Praying the spirit come back,
Slaves to the custom of ages,
Gloom their departure in black.

* * * * * *

Each brings to memory's altar,
Flame of the mystical spell;
Poignant from ultimate parting,
Sweet in supernal farewell.

EDWIN M. CASE.

IN SIGNS.

A sign which amused many people this summer passing an Italian candy shop near the DeBaliviere entrance to Forest Park:

Watermelon 5c. My God, Such a Big Slice Takes all Day to Eat

On menu card in Greek cafe, Iowa City, Iowa:

Frite Potatoes 10c

In the 1800 block, North Broadway:

Chairs Canned and Repaired.

In Carruthersville, Mo.:

For Sail
A farm of 40 acres
Come right up stairs
Notery Publick.

GOD'S WILL.

GOD meant me to be hungry,
So I should seek to find
Wisdom, and truth and beauty,
To satisfy my mind.

God meant me to be lonely,
Lest I should wish to stay
In some green earthly Eden
Too long from heaven away.

God meant me to be weary,
That I should yearn to rest
This feeble, aching body
Deep in the earth's dark breast.

X

Hank Weeke must be a great embarrassment to Mayor Kiel at this time, but it would probably be more embarrassing not to have Hank's support next Spring.

NIGHT LIFE IN NEVADA

THERE is a fine Barber Shop.
From there, a few steps takes
You to a dandy drug store.
The sodas are delicious.
Then a stroll around the Plaza.
The grocery store windows
Are ablaze. Oh goody!
There are peanuts and
Popcorn on the corner
Across from the Band.
The drummer can play
And smoke at the same
time.
And the clock in the tower
Of the City Hall is all lit
Up—
What more do you want?

Nevada, Mo. BO.

ANSWERS TO QUERIES

BEAUTY CULTURE.

D. H.—You don' say what you have tried for open pores and blackheads.

MARIE.—Camomile tea to keep hair light; apply after shampoo and drying. Get small package of the dried flowers at drug store. Put them in a covered saucepan and pour on a quart of boiling water. Allow to steep until liquid is deep amber color. Then strain into glass jar.

A. B.—A beauty writer says: "An excellent way of developing the bust is to take the milk diet. That will build up the rest of the body also, but it will usually add several inches to the bust measurement. Massage is good for the bust also, but it must be very gently done. Use cocoa butter to massage, and always dash on cold water afterward to act as an astringent." Other writers condemn massage as injurious.

C.—Auburn color is given by using henna tea. It is impossible to state what the exact shade would be, for it depends upon the original color of the hair. When brown stain is wanted, 1½ oz. indigo is added to ½ oz. of the leaves powdered, and enough boiling water to make a paste. The hair is washed and dried, and the paste is then applied evenly. The length of time it stays on affects the color, the latter being darker the longer the paste stays on. It is finally washed off in clear water and again dried in the sun.

CLEANSING.

MRS. M. K.—Cotton portieres are washed with good white soap and hung where they dry soon, but not in the sun.

MRS. E. L. B.—Immerse crepe de chine waist in best gasoline and squeeze through the hands until entirely clean.

CUE.—Crepe de chine: Use with care, tepid water and good soap. Do not let it lie in the water longer than is absolutely necessary, rinse thoroughly, and when half dry press on the wrong side with a medium hot iron. If of a delicate color the garment must be dried in a shady place and must be placed in a sunless place after pressing. (Be sure water is tepid only.)

ETIQUETTE.

P. K.—A writer on etiquette says: When a bride has a father living it is customary for him to lead his daughter to the altar and place her hand in that of her intended husband, no matter how much he may dislike the ordeal. I do not consider it "form," but the dignified, manly thing to do unless he is an invalid. Otherwise it would look as if he did not give his blessing and sanction to the ceremony. Ushers may be invited to wedding supper. Bridemaids rays for bridemaid clothes. A bit of jewelry, such as a pin, locket, or bracelet, is suitable souvenir.

HEALTH HINTS.

BEULAH.—Any growth on the breast may be dangerous.

CONSTANT.—15 to 20 drops tincture of chloride of iron is taken 3 times a day in wineglass of water. After taking rinse mouth well.

WORRIED.—Leucoderma, or loss of skin pigment, is one of the mysteries. The skin seems to be unchanged, with the exception of loss of color.

SERIOUSLY.—Reputable physicians recommend 606. It may be obtained here now. There is little danger in administering it if done by a capable man. Price of administering, $50. Salvarsan is 606.

HOUSEHOLD HELPS.

DAVISON.—Your recipes not new. We have a full supply of all sorts.

C. B. A.—Alcohol will remove lacquer from brass. To relacquer use shellac made thin with alcohol; or get preparation from paint store. Paint mirror scratches with best silver paint; cover and leave to dry. If scratch is on front of mirror and is not deep, rub well with tripolite powder; drug stores sell it.

W.—We regret failure of formula given. It was supposed to be reliable. Was your material right in every respect? We hope some reader may send in for you a formula for perfect indigo wash blue. Scientific American Cyclopedia says: Liquid washing blue—water 15 parts; dissolve in this 1½ parts indigo-carmine. Add ¾ part gum arabic. See also Henley's Recipes, Public Library.

LAW POINTS.

G. W. R.—Jury age limit, 65.

C. H.—You may expect to collect nothing more after throwing up contract as you did.

J. S.—Where husband and wife own property jointly it goes to the survivor; children get nothing.

L. McD.—You may expect no trouble in your case; there isn't anything she can do in the matter.

COPY.—Anyone may be sued for using copyrighted matter without consent of copyright owner. Let it alone

COMPTON.—See Circuit Court Clerk about appeal costs. County taxes are payable after Sep. 1; interest is added after Ja. 1.

Z. T.—If you have a policy on your life see it as to loan value; you may not expect to get a loan from a life company immediately by taking out a policy, if that is what you mean.

W. K.—A court might consider facts of a suit against the city for damage done by the Board of Health, but as the Legislature has given the board extraordinary powers, the plaintiff might not win.

J. A. G. B.—You will be required to sue and prove your claim first. The salary garnishment would be good only for the time being and you will be required to garnish again each time. You will be required to put up costs and in your case it will be a losing game.

ILLINOIS.—Illinois law exempts from taxation $800, or the taxable property of Mexican or Civil War veterans or their widows in cases where such property amounts to less than $5000. No exemptions for other persons.

A. B. C.—In Illinois indictments for murder, manslaughter or for forgery or arson may be found at any time after the commission of the crime. Indictments for other felonies must be found within three years after the commission of the crime, but time of absence from the State is not counted in computing the limitations.

W. R. S.—If at sale an amount not sufficient is realized to pay notes and interest and expenses of sale, holder of incumbrance could sue maker for any deficiency, but to do so must bring an action, and if judgment is obtained the same would be a lien against the other parcel which you mention, out if that parcel is occupied as your homestead the judgment could not be enforced against it so long as you occupy it as such.

MISCELLANEOUS.

ANXIOUS.—See master mechanic.

NOSEY.—See Public Library files.

N. B. M.—St. Louis is in no county.

READER.—Better cleanse for waist perspiration odor.

CITIZEN.—In the Federal service Missouri First Lieutenant of national guards is paid $1200 a year.

D. E. R.—Plant and transplant hardy bushes before frost. Must be well mulched and packed and protected from freezing.

WILL.—Birthday Sep. 22 to Oc. 22, sign of Libra. Libra person is energetic, ambitious, generous, inspired; woman, careless in money matters; not intentionally dishonest, but borrows; intuitive and mediumistic, may be poet, writer or musician; liable to stomach troubles and nervous prostration.

FRIEND.—Someone says this is for goiter of man or beast: Get 10 cents worth iodide of potassium. Put into cup of water, dissolve, then bottle. Have some in a convenient manner. Dip your fingers in and massage as often as you like, the oftener the better. In cold weather wet a bandage over night.

Coin Values—Published Weekly.

VALUE.—Burd and J. A. Douglass, 55 cts.

FACE VALUE ONLY.—Robert Bi[illegible]hafner; Morton J. Hetheolter; A. J. N. V. S.; J. B.

(Quotations are by St. Louis dealers. Address questions, "Answers.")

TO QUERIES

TY CULTURE.

ont' say what you have pores and blackheads. omile tea to keep ply after shampoo and mall package of the at drug store. Put them saucepan and pour on iling water. Allow to uid is deep amber col- n into glass jar.

auty writer says: "An of developing the bust milk diet. That will rest of the body also, ally add several inch- measurement. Massage bust also, but it must done. Use cocoa but- e, and always dash on terward to act as an ther writers condemn furious.

color is given by using is impossible to state shade would be, for it the original color of n brown stain is want- ligo is added to ½ oz. powdered, and enough to make a paste. The ed and dried, and the applied evenly. The it stays on affects the ter being darker the te stays on. It is finally clear water and again n.

LEANSING.

—Cotton portieres are good white soap and hey dry soon, but not

B.—Immerse crepe de n best gasoline and gh the hands until en-

de chine: Use with ter and good soap. Do the water longer than necessary, rinse thor- hen half dry press on e with a medium hot delicate color the gar- dried in a shady place laced in a sunless place s. (Be sure water is

TIQUETTE.

iter on etiquette says: is a father living it for him to lead his he altar and place her of her intended hus- ter how much he may deal. I do not consider the dignified, manly nless he is an invalid, would look as if he did blessing and sanction ony. Ushers may be in- ding supper. Bridemaid emaid clothes. A bit of as a pin, locket, or ftable souvenir.

ALTH HINTS.

ny growth on the breast rous.

—15 to 30 drops tincture of n is taken 3 times a day of water. After taking, well.

—Leucoderma, or loss of is one of the mysteries. s to be unchanged, with of loss of color.

Reputable physicians rec- It may be obtained here little danger in adminis- one by a capable man istering, $50. Salvarsan is

EHOLD HELPS.

—Your recipes not new. ll supply of all sorts.

lcohol will remove lac- rass. To relacquer use thin with alcohol; or on from paint store. scratches with best sil- ver and leave to dry. If front of mirror and is well with tripolite pow- ders sell it.

gret failure of formula supposed to be reliable. aterial right in every hope some reader may ou a formula for perfect blue. Scientific Ameri- a says: Liquid washing 5 parts; dissolve in this go-carmine. Add ¾ part See also Henley's Recip- Library.

AW POINTS.

ury age limit, 65.

ay expect to collect noth- throwing up contract as

husband and wife own ty it goes to the survivor; othing.

ou may expect no trouole there isn't anything she matter.

yone may be sued for ghted matter without opyright owner. Let it

—See Circuit Court ppeal costs. County tax- e after Sep. 1; interest r Ja. 1.

have a policy on your life n value; you may not ex- loan from a life company y taking out a policy, if u mean.

court might consider it against the city for by the Board of Health, egislature has given the ordinary powers, the ht not win.

—You will be required to e your claim first. The ment would be good only being and you will be re- nish again each time. You ed to put up costs and in ll be a losing game.

—Illinois law exempts n $800, or the taxable exican or Civil War vet- widows in cases where amounts to less than emptions for other per-

Illinois indictments for laughter or for forgery be found at any time mmission of the crime. for other felonies must in three years after the f the crime, but time of the State is not count- ing the limitations.

at sale an amount not ealized to pay notes and xpenses of sale, holder of could sue maker for any to do so must bring an judgment is obtained the a lien against the other you mention, out if that led as your homestead the d not be enforced against ou occupy it as such.

CELLANEOUS.

See master mechanic.

e Public Library files.

Louis is in no county.

Better cleanse for waist dor.

in the Federal service, Lieutenant of national $1200 a year.

Plant and transplant before frost. Must be and packed and pro- reezing.

day Sep. 23 to Oc. 23, Libra person is energet- generous, inspired; wom- money matters; not in- onest, but borrows; in- diumistic, may be poet, dician; liable to stomach rvous prostration.

omeone says this is for or beast: Get 10 cents of potassium. Put into dissolve, then bottle. a convenient saucer. ers in and massage as ke, the oftener the bet- weather wet a bandage

—Published Weekly. rd and J. A. Douglass,

E ONLY.—Robert Bul- n J. Hethoelter; A. J.; are by St. Louis dealer. ions, "Answers.")

The Marshes of Riga

Folk tale of the Letts, original inhabitants of East Prussia.

In the military operations around Riga, the northern end of the German-Russian battle-front, the troops have had to combat the difficulties presented by a maze of marshes and lakes. The Letts, who are the original inhabitants of this territory of Russian Courland, and who still form a large part of the population, account for the topography in an amusing folk-tale.)

ABOUT 50 kilometers from Riga there is a range of hills on whose southeastern pitch are two oddly shaped elevations about a hundred feet apart. This spot once was the residence of a Lettish giant, and the depression between the two elevations was caused by one of the place for a couch. Every day he walked to Riga for salt. He walked so quickly that though he did not start until his mother already had hung the pot on the fire, yet he returned in ample time to season the food before it was cooked.

As he always brought back a couple of hundredweight of salt in each hand, it may be understood that he was an unusually strong giant even for his day. He used his strength gently, however, for he was a person of great good nature and even philanthropy.

There were no other hills beside the one just mentioned in his time. Instead there was a large lake that lay right on the road to Riga, so that travelers had to cross it in boats.

Having such a monopoly of the right of way, the lake, which was both stupid and brutal, had fallen into the disagreeable habit of demanding a human toll from every company of travelers. Backward as this was, payment could not well be refused, because the lake could destroy the whole party if anyone tried to swindle it.

The giant was vexed many a time by the peevish and unreasonable behavior of the stupid, brutish body of water. One day, as he was strolling quietly along its shore, looking with kindly pleasure at the busy boats, the lake suddenly began to lash itself into a fury because it thought that one of the parties of travelers meant to humbug it.

He carried on sadly, working itself into quite unbearable temper. The giant was excessively annoyed by its selfishness and bad behavior and he determined to stop the thing once and for all. He hurried home, picked up a strong sack and filled it with earth. Slinging it to his broad back, he returned to the lake and began to wade across. Cunningly, he had made quite a large hole in the bottom of the sack, so that the earth poured out as he crossed. Thus hills began to form behind him and all the deep places began to change into mere puddles.

The Great Lake Luba Is There to This Very Day.

THE lake was entirely beyond itself with grief and rage. For three days and three nights it rolled and roared and screamed and whimpered. It tried every possible method for destroying the hills, but nothing that it did had the least use. So, at last, it gave itself up to a period of calm reflection and came to the decision to seek a new bed for itself.

It gathered itself together for a mighty effort, gave a tremendous jerk and rose into the air. Looking downward, it decided to settle in the beautiful valley of the River Ewst.

The workers in the fields and orchards saw it and cald: "An enormous storm-cloud is approaching!"

Then they heard a strange, confused noise coming from the cloud. "It sounds like nut-shells crackling in the fire!" said some; but others, who knew what queer things occur in nature, exclaimed: "Yonder cloud is nothing else but a traveling sea!"

Hardly had they spoken before the cloud descended and flooded the entire lovely region. Only those persons who had guessed the riddle of the cloud were saved. They were washed ashore, but all the others were drowned. The great lake is there to this day and is known as the Luba, which means Rind or Shell in the Lettisch tongue.

West of Riga, the Livonians used to hold the shores of the Baltic Ocean and whenever the Letts went down their rivers to reach the sea, they had to fight their way through.

The Livonians adored evil spirits, while the Letts worshipped only good gods such as Pehrkon the Thunderer. Under his patronage the Letts prepared at last to make a determined drive for power on the coast.

The Livonians immediately prayed lustily to the greatest of their Devil-Gods and he agreed to dam the Windau River and thus drown all Lettisch lands, including the great city of Goldingen.

The Devil-God Dropped His Load When the Rooster Crowed

AT midnight the leader of the Devils went up stream to a ford where there lay masses of stone. He gathered an enormous load and threw it into the river near Goldingen. Then he hurried back and got a second load, so big that it would complete the dam and drown all the people in their sleep. But Pehrkon was watching faithfully. Just as the Devil-God was running along the bank with the sack of stones, Pehrkon loosed a fearful crash of thunder that awakened all the Letts. They rushed out and saw their river already half dammed. The chief of the Letts knew instantly that it could have been done only by a devilish device, and without wasting a moment, he crowed lustily like a rooster.

The Livonian Devils, like many other Devils of Europe and Asia, never could venture to stay out after cock-crow. If it had not been for this truly wise provision of nature, nobody knows what mischief Devils might not have done. The Livonian Devil-God was singularly susceptible to anything resembling the crow of roosters. He howled with fright, jumped like a startled goat, let his load of stones fall on the shore, and fled.

Both these piles of stones are there yet which proves, of course, that the story is not only true but scientifically accurate. The load that the Devil dumped on shore now forms a great ledge of clay and limestone, while the sackful that he had succeeded in throwing into the river has formed the waterfall of Goldingen.

The Lettisch stock, from which sprang the original inhabitants of East Prussia and Russian Courland, is one of the oldest in Europe. Its ethnological record goes back almost five thousand years. The stories here are by Victor Andrejanoff.

(Copyright by Julius W. Muller.)

The Beginning of Chinaware

IT is to the Chinese alone that the world owes the creation of chinaware.

While the Greeks, who have persistently laid claim to the invention of this article of modern every-day use, were making experiments with terra cotta, the Chinese had already completed the manufacture of porcelain. The assertions by Chinese histories that pottery was made in the Chinese empire as far back at 2600 B. C. are open to question. It is a matter of indisputable record, however, that porcelain was extensively produced in China about 87 B. C. From that period the art was developed and perfected through the centuries, the center of the industry being King-le-Chin, where porcelain was first made in 580 A. D., while in the eighteenth century this town possessed no fewer than 3000 furnaces. Of all Chinese porcelain, the most prized, even at this day, is the old blue ware, imitated by the Delft manufacturers.

From China to Japan the knowledge of the production of porcelain was carried on in 27 B. C. Seven hundred years after the first company of porcelain makers was established in Tokio. It is, however, rather in the production of pottery than of porcelain that the Japanese has displayed pre-eminent skill.

The first record of the appearance of porcelain ware in Europe is in 1487, when Lorenzo de Dedici received from the Sultan of Egypt a present of blue Chinese porcelain. The appearance of chinaware in Europe led to strenuous and intermittent efforts at imitation, the earliest European porcelain of which any examples exist being that made in 1580 by Francis de Medici II, Grand Duke of Tuscany, this attempt, however, ceasing seven years later. From time to time the industry appears to have been revived in France, but it is not until 1693 that porcelain making took firm root at St. Cloud, to be further developed 50 years later at Vincennes.

In 1756 the center of the industry was finally transferred to Sevres, while in 1768 at the direction of Louis XV, the works became the property of the nation, surviving the maelstrom of the revolution and continuing, in spite of all changes of government, until the present day. Twenty-five years earlier Boetcher had established the famous works of Meissen, near Dresden, Saxony.

In Great Britain manufacturers have at all times centered their attention on the making of soft porcelain of the kind used in the every day cup and saucer. The works at Chelsea, Derby and Worcester were started respectively in 1745 and 1751, hard porcelain making being begun by Robert Cookworthy at Plymouth in 1768 and continued by Richard Champlin at Bristol until 1781.

WONDERFUL TALE OF AN ACTRESS

Struggled With Sickness and Discouragement; How Relieved.

"I shall be glad to have every woman know what I know now, after using Lydia E. Pinkham's Vegetable Compound. Although I am only 24 years old, I have suffered for the past eight years. I hated the doctors, for a doctor told me to give up the stage where I was playing with my husband. I had terrible pains, my health failed me, and I could not work on the stage, and wasn't able to tend my baby or even get around myself. I was always downhearted and discontented with the world, and only lived for the sake of my little girl. The doctor said to move to some quiet little town away from the noisy city, and I might be able to live and feel well, so I went to Dayville in November. At that time I was so sick I could not walk around, and my husband kept house and I stayed in bed. One day in January I read your advertisement in a newspaper, and I sent for Lydia E. Pinkham's Vegetable Compound, and started taking it. Within two weeks' time I was a different woman, could get around, and felt so good that it was a pleasure to do my housework. I felt contented and happy, and now am the picture of health, and am tempted to return to the stage. We appreciate my health as the most precious thing on earth."—MRS. H. L. KLENETT, Box 85, Killingly, Conn.

Why Stars Twinkle.

THE twinkling of the stars, more apparent than real, is an effect produced in our atmosphere upon the rays of light. It is due to currents and masses of air of different densities, intermingling and floating past each other, through which the light passes to the eye. It is seen more in warm weather than in cold, and near the horizon more than overhead.

The same effect may be seen by looking out of a window over a hot radiator at a candle held on either side of a stove—one must look through a body of high-heated air at the candle flame. The flame will be seen to waver and quiver. The various layers of air are at different densities and in motion.

Rapid twinkling of the stars is a sign of change of weather.

The Empty Cornstalk

Sandman story which teaches the lesson that often the least worthy are the ones who hold their heads the highest above their more useful brothers.

By Mrs. F. A. Walker.

ONCE upon a time, in a corn field, when the moon was shining and all the world was asleep, a slender cornstalk swayed in the cool breeze which blew over the fields and looked about.

"Well, well," it said to itself; "how tall I am and how straight I am; the only one of this whole field of corn that can hold up its head! What a stupid lot they are, to be sure, and how handsome I am among all these lazy looking stalks."

The next day the sun shone brightly, but the cornstalk still held up its head, and when night came and the moon shone brightly the cornstalk began again to talk to itself and comment on its clumsy-looking brothers.

At last one of them heard this bragging talk and asked what it was saying.

"Why, you heavy looking fellow, if you could hold up your head and see what I do you would not ask."

"What do you see?" asked the brother stalk.

"Why, I see the moon, for one thing," said the conceited stalk; "and besides that I see all the stalks around me hanging their heads and looking so heavy and clumsy that I have to laugh when I look at them. Why don't you hold up your head and look about, brother? Besides that, you do not know how tall and straight I am and how handsome I look. I am glad I am not heavy-headed like all my brothers, but am high-headed. My husks float on the breeze and I am so happy I could dance for joy."

AND so he did, this silly cornstalk. He danced in the moonlight and sang with the breeze and gave no thought to anything but his tall and graceful figure.

But all this time his brother stalks grew heavier and heavier, and their heads bent lower, until the tall, straight stalk forgot all about his lowly brothers.

But one day the farmer and his men came to the field and the tall stalk laughed to himself, and he thought of the sights he was to see, now that the farmer was to gather in the stalks.

"He is saving me until the last, I expect," thought the silly stalk. "I am so tall it will take two men to carry me, while he is cutting and throwing my stupid brothers on the ground."

But what was the tall stalk's surprise when the farmer and his men went away and left him still standing, and the wind blew so hard that night that over he went on the ground.

"Oh! here you all are," he said to his brother stalks. "The farmer threw you all on the ground, I see. You are so clumsy he has no use for you, I suppose."

"Shall we tell him?" said one stalk to the others.

"Yes, tell him and take the conceit out of him once and for all. He will never believe if some one does not tell him the truth," was the reply.

"You have been so disagreeable and conceited that we have decided to tell you what is the matter with you," said the first stalk.

"AT first we were sorry for you, but your boasting has changed all that. You are an empty stalk and worthless to the farmer. That is why you were not cut with the rest of us, and the reason you were so straight and held your head so high was that you were empty while we were full of good corn.

"Now the heavy winds have blown you to the ground, where you will stay and tomorrow we will leave you alone while we go to the barn to be useful in the world."

The straight stalk was too overcome to reply and he did not really believe his brother stalk until the farmer and his men gathered in the corn the next day and he was left behind on the ground.

And so, like the cornstalk, some people hold their heads too high and look with pity upon their shorter brothers, when it is the short brothers who would pity them if they had time to think about them at all.

(Copyright by the McClure Newspaper Syndicate.)

Stories of Stories

Plots of Immortal Fiction Masterpieces

By Albert Payson Terhune.

A LICKPENNY LOVER; by O. Henry.

MAISIE was 18, and she was very pretty. Also, she was as wise as any other true daughter of Manhattan, and all day she worked at the glove counter.

Irving Carter was 29. He was a millionaire man-about-town. He had wandered all over the world in his time, and love had yet to find him.

One day, losing the gloves he was carrying, and not wanting to go home for another pair, he wandered into the nearest store, and was directed to the glove counter.

Maisie waited on him. And, at sight, he fell in love with her.

After a few bashful remarks, which she did not discourage, Carter summoned up enough courage to say:

"I earnestly hope you will allow me the pleasure of seeing you again. It is with the greatest respect that I ask the favor of becoming one of your acquaintances. May I not hope for the privilege?"

"Sure," answered Maisie, her knowledge of the world telling her he was sincere, "I guess you're all right. I don't usually go out with strange gentlemen, though. It ain't quite ladylike."

Every evening for the next two weeks Carter and Maisie met. She could not invite him to her home, as she explained very early in their acquaintance. When he asked leave to call, she replied:

"Oh, gee! no. If you could see our flat, once! There's five of us in three rooms. I'd just like to see ma's face if I was to bring a gentleman friend there!"

The Proposal.

SO they used to walk in the park instead. And, daily, Irving Carter found himself more and more hopelessly in love with this glorious Girl of the People, who was so refreshingly different from the women in his own walk of life.

One evening, as they sat on a secluded park bench, Carter faltered nervously:

"Maisie, you surely know I love you. I ask you to marry me. It is in my power to give you a life of luxury. My social position is beyond dispute, and my means are ample."

"They all say that," returned Maisie. "I suppose you really work in a delicatessen."

"I can furnish you all the proofs you want!" he declared. "And I loved you the first day I saw you."

"They all do," she laughed. "Ain't you the kidder!"

Yet, as he urged his suit, she began to see how terribly in earnest he was, and her own heart began to answer the love-cry of his. Carter realized the impression he was making, and he exclaimed.

"Marry me, Maisie, and we will go away from this ugly city to beautiful ones! I know where I should take you. Just think of a shore where summer is eternal! We will sail to those shores. There are grand and lovely palaces and towers, full of beautiful pictures and statues. We will visit India, and ride on elephants and see the wonderful temples; and the camel trains and the chariot races in Persia; and all the queer sights of foreign countries."

Mazie's Misunderstanding.

MAISIE had listened with growing coldness. Now she jumped to her feet.

"I think I'd better be going home," she announced stiffly. "It's getting late."

The next day, when Maisie went to her place behind the glove counter one of her fellow-salesgirls asked her:

"How are you and your swell friend making it?"

Maisie turned up her nose in lofty contempt as she made answer:

"Oh, him? He ain't in it any more. What do you think that fellow wanted me to do?"

"Go on the stage?"

"Nit! He's too cheap a guy for that. He wanted me to marry him and go down to Coney Island for a wedding tour."

"Arabian Nights."

EVERYBODY has read the "Arabian Nights," but few of the thousands who have enjoyed the book are aware to whom the western world is indebted for the possession of this treasure-house of Oriental folklore. It was translated from the Arabic by Antoine Galland, a French savant and traveler, who died on February 17, 1715. He obtained it in its original form during a residence in the East, as attache to the French embassy at Constantinople. He traveled extensively in the East, giving much attention to the study of Eastern authors. His learning was prodigious, and he produced many laborious works, all of which are now forgotten. But he has secured a kind of immortality by his life-task of translating the "Arabian Nights," which will doubtless never cease to be read.

GARKEN GRAY HAIR, EASY, SAFE

Have Beautiful, Soft Hair of an Even Dark Shade.

Not even a trace of gray shows in your hair after a few applications of Q-Ban Hair Color Restorer to hair and scalp. Q-Ban is no dye, is harmless, but makes scalp and hair healthy and restores the natural color glands. If your hair is gray, streaked with gray, faded, dry, bleached, thin or falling, apply Q-Ban as directed on label. Soon all your gray hair and entire head of hair gradually turns to an even, beautiful dark shade, leaving all your hair healthy, fluffy, soft, radiant, thick, full of life, fascinating; so evenly dark and handsome no one will suspect you used Q-Ban. Also stops dandruff and falling hair. Sold on a money-back guarantee. Only 50c for a big bottle at Johnson-Enderle-Pauley Drug Co., 8 stores, St. Louis, Mo. Out-of-town people supplied by parcel post.—ADV.

Nadine Face Powder

(In Green Boxes Only)

Keeps The Complexion Beautiful

Soft and velvety. Money back if not entirely pleased. Nadine is pure and harmless. Adheres until washed off. Prevents sunburn and return of discolorations. A million delighted users prove its value. Tints: Flesh, Pink, Brunette, White. *By Toilet Counters or Mail, 50c.* National Toilet Company, Paris, Tenn.

Sold by Wolff-Wilson Drug Co. and other Toilet Counters.

Evolution of the Machine Guns

THE dream of a mechanical gun that could send a shower of projectiles into the ranks of the enemy filled the minds of inventors for hundreds of years. Indeed, it is argued that there was a sort of machine guns at the very beginning, the "cart with gonnes," one of the oldest types of artillery. This was a wagon, the wheels fitted with pikes and scythes to break the opposing line, and carrying several hand cannon. A train of powder was run from one to another and they could be fired together. Later came the "organ," which got its name from the number of pipes or barrels.

But none was a success; there was no great difficulty in firing them quickly; but the job of loading was a staggering one. So the reliable machine gun had to wait for the working out of the breech-loading idea and the invention of metallic cartridges.

Richard Jordan Gatling, an American, solved the problem, his first model being turned out about 1860. It consisted of a number of barrels attached to a revolving shaft, was mounted on wheels and was operated by a crank. When perfected the Gatling gun was a most reliable and effective weapon, having a record of more than 1000 shots a minute.

About the same time Napoleon III instructed Commandant Reffye to build a machine gun in the Government arsenal. Tremendous secrecy was ordered, and, although rumors of what was afoot got about, the details could not be learned. But the secret was kept even from the army that was to use the gun and when the Prussians invaded France Reffye had to issue his "mitrailleuse" to soldiers unfamiliar with its use, while the German artillery had been ordered to smother the new weapon whenever it appeared. It was a bitter disappointment.

Sir Hiram Maxim, born in Maine, but who later became a British subject, invented in 1884 the first automatic machine gun, the force of the recoil being made to extract the shell, reload and fire again as long as ammunition was supplied. This was a far lighter weapon than the Gatling gun and mounted on a tripod.

Then came other automatics, like the Colt and Hotchkiss, which are operated by part of the gas of the explosive; but even though their fire equaled that of 50 or 80 riflemen, the demand was always for a simpler and lighter gun, one that might in a pinch be handled by a single soldier.

This demand has been met by the wonderful Lewis gun, the invention of Col. Isaac Newton Lewis, a retired American army officer. It weighs but 26½ pounds, is air-cooled and is effective both on the ground and from an aeroplane. Unfortunately it was not at first accepted by our own War Department, but has been eagerly adopted by the allied Governments and has proved to be one of the sensations of the great war.

A Russian inventor's swimming suit has compartments for food, a weighted keel to keep the wearer upright in water and fins on the legs to help him swim.

Man-Eating Sharks.

MAN-EATING sharks are more numerous in the tropical, or southtropical seas, than in those of the north, but they roam all the seas, and are liable to be found almost anywhere. Sharks sometimes are found off the coast of Maine. It is possible "a change in the Gulf Stream" is responsible for the unusual number of sharks that recently were reported off our upper eastern coast.

10c GETS AN ELGIN

$8 to $30

DIAMONDS AND JEWELRY

EVERYTHING—Bracelets, Watches, La Vallieres, Chains, Cuff Links, Clocks, Silk Umbrellas, etc., etc., the same way —10 cents down.

NO STRING TO THIS OFFER

We are doing exactly what we advertise, and hundreds are wearing this splendid Watch today who have only paid us 10 cents.

This Is the Plan

Pay 10 cents this week—20 cents next week—30 cents the next, and so on up to $1. No payment higher than $1, and then back down—90c, 80c, 70c, to your last payment of only 10 cents. We deliver the article to you on your first payment of one dime.

Elgin Bracelet Watch

$15

F. H. Ingalls

416 N. 7th Street

Second Floor.

OPEN WEDNESDAY NIGHT.

NOTWITHSTANDING the "old swimming hole" summer activity calls for frequent visits to the bathtub and the refreshment of a mild, thorough cleanser.

For this frequent bathing there is nothing quite so good and so safe as Ivory Soap. It produces a glow of perfect cleanliness. And no matter how often used, it leaves the skin soft, smooth and free from burn or sting.

IVORY SOAP IT FLOATS

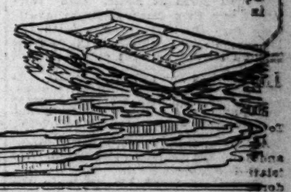

BUY FURNITURE

TUESDAY AND WEDNESDAY

SAVE MONEY

This two-day underselling demonstration is now on in every one of Rhodes-Burford's 8 great stores—over two million people, living in seven different cities, are being offered these same remarkable bargains—they are proof positive of the value-giving supremacy of this mighty organization—we guarantee to save you a big sum of money Tuesday and Wednesday—come and investigate.

These Terms for Two Days Only $1.00 CASH 50c Weekly

This Fine Bed, Spring and Felt Mattress

$27.00 Value in All—Sale of 50 Sets at $14.85

Come in and see this handsome Vernis Martin Bed—it alone is worth $12.75—has heavy 2-inch posts. The guaranteed spring is a $4.25 value. The all-felt mattress with blue art ticking sells everywhere for $10—$25 worth in all—while 50 of these Bed, Spring and Mattress Outfits last we are going to sell them at the startling price of $14.85.

A Big Comfortable $15 ROCKER

Sale at $8.95

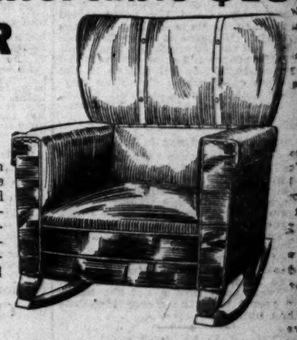

Just imagine yourself sitting in this big roomy comfortable rocker—wonderfully upholstered with spring seat and back—highest grade of imitation leather used—beautiful in appearance—just like cut—sells everywhere for $15—Tuesday and Wednesday at $8.95.

Pay $1.00 Down

A Perfect "Buck's" Range

At a Startling Price $29.55

$2 Down 50c a Week

Bucks' Ranges need no introduction—Known the world over for their steel construction and baking qualities—the one illustrated is a genuine $38 value—no space here for description—come and see it for yourself—sale at $29.55.

We're Ready With a—

Complete line of the renowned "Buck's" Stoves, Ranges and Heaters—This store is headquarters for this celebrated make—come and let us show you our comprehensive showing—special prices now prevail.

See This Wonderful Bargain Tuesday

$35 BUFFET

$24.75

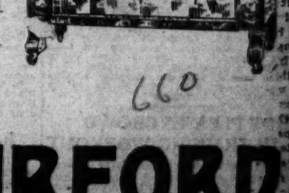

A genuine quarter-sawed Oak Buffet—full 46 inches long—with fine bevel plate mirror—massive in construction—highly polished—come, see it—special 2-day sale at $24.75.

Pay $2.00 Down 50c Per Week

SPECIAL!—BLACKING BOX

With upholstered top—case finished in golden oak—has iron footrest and blacking case inside—special, at..... **89c**

No phone or mail orders.

RHODES-BURFORD

Sale ALSO at E. St. Louis Store

414-416 N BROADWAY

The Cards Caught Two Men in the Draft; Here's Hoping They Don't Blow

Red Sox and Phils Favored by Schedule in Final Dash for Baseball Championships

Detroit Hopes May Be Wrecked in Series With St. Louis Browns While Boston Is Beating Mack's Eggs—Braves Face Terrible Gruelling of Double-Headers.

By W. J. O'Connor.

INTEREST in the American League pennant race should be sustained to the absolute end for every club in the circuit but the Athletics. Seven other teams are all fighting for something—three for the pennant and four for fourth place.

And the Browns promise to figure prominently in the final reckoning. Their three-game series with Detroit, the closing series of the season, may determine the next flag winner, for, while the Browns are entertaining the Jungaleers here, Boston will be at home to the Yanks and Athletics. Detroit today is leading the league by a scant margin.

The Tigers have 11 more games to play as follows: Philadelphia 1, Boston 3, Washington 4, St. Louis 3.

Chicago has 12 games: Boston 1, Philadelphia 3, New York 4, and Cleveland 4.

Boston has 15 games: Chicago 1, Detroit 3, Cleveland 3, New York 4, and Philadelphia 3.

White Sox Face Weak Teams.

Chicago has seven games with the weakest clubs in the league, Cleveland and Philadelphia. Detroit has six games with the toughest teams in the circuit, Boston and St. Louis.

On the other hand, Boston has six games with Cleveland and Philadelphia, and if any of the contenders has an edge, it is Boston. The Red Sox will close at home. The railbirds say that Barry will be available for the final fling with the Mackmen and Yankees. If that's true, Boston should be first choice.

As further indication of their gameness, the Red Sox rallied yesterday, after being away to a two-run handicap, and defeated Chicago, 6-2. They knocked out Faber and treated Danforth and Cicotte as though they were counterfeiters. Manager Rowland is unfortunate, of course, in not having "Reb" Russell, the leading pitcher of the League, available for this series.

Russell sprained his ankle in the final game with the Browns and is hors du combat. That hurts.

But Boston never has shown the white feather, despite even more discouraging conditions. At a time when they needed them most, Foster and Barry pulled up in the Red Cross tent, but the Red Sox kept on fighting and still are knocking around first place.

Browns May Prove Killjoys.

And it may yet fall to the Browns' lot to settle the pennant dispute in Boston's favor. If Weilman and Plank continue their present pace they should give Detroit a hard fight in the final series of the season. Two victories in this final three-game series should put the Browns close to first division and Boston closer to Pennantville.

On the other hand, **if Boston can finish this Western trip six games in the pennant as it is now, Carrigan will return home for seven games with generous prospects of winning the flag for his Boston constituents.**

Viewed from any angle, the schedule slightly favors Boston.

Hard Going for Braves.

In the National League, Boston has the toughest schedule, having 11 of its remaining games with New York and Philadelphia, six with the Phils and five with the riotous Giants.

Philadelphia has finished with the Giants, now the best team in the League, and has three with Brooklyn and six with Boston. Brooklyn has closed the book with Boston, but must finish the season with four games at the Polo Grounds. The schedule calls for the following battles:

Philadelphia with: Chicago 2, Pittsburg 4, Cincinnati 4, Brooklyn 3, and Boston 6.

Brooklyn with: Cincinnati 2, St. Louis 3, Chicago 6, Philadelphia 3, New York 4.

Boston with: St. Louis 2, Cincinnati 3, Pittsburg 6, Philadelphia 6, New York 5.

Here's a Tough Schedule.

Boston will conclude with a double dose of double-headers. Pittsburg plays six games in three days, Sept. 23-25-26, while the Braves rest for two days and then jump to New York for bargain bills on Sept. 28 and 30. Then they hike to Philadelphia and play double-headers on Oct. 2 and 3. That's too much for a pitching staff that's crippled by the absence of Tom Hughes, a really deserving groundman.

Philadelphia seems to have the edge in this final drive. The Phillies always could beat Brooklyn in a pinch, and after a three-game series, Sept. 28, 29 and 30, in Brooklyn, they return home for a six-game clash in four days with the Braves, who are almost ridden out at present.

This is some task cut out for George Stallings, and unless he gets the best possible pitching he will never make the grade. It looks like Boston and Philadelphia, the same principals of last fall, will be back at the old stand this autumn.

PENNANT OUTLOOK

FIGURING a percentage of 89-65 .545 to win the pennant in the American League this season and one of 92-62 .591 to carry off the honors in the National, the contending clubs will have to play at the following pace in their remaining battles to reach the figures:

AMERICAN LEAGUE.

	Win.	Lose.	Pct.	*G.B.
Detroit	8	6	.545	0
Boston	9	6	.600	1
Chicago	8	4	.667	1½

NATIONAL LEAGUE.

	Win.	Lose.	Pct.	*G.B.
Brooklyn	11	8	.579	0
Philadelphia	13	7	.650	1½
Boston	16	7	.696	3

*G. B.—Games behind at present.

Braves to Face Hug's "Iron Man" in Today's Game

Cards' Leader Will Use Meadows Instead of Recruit Against Stallings' Men.

BOSTON, Sept. 18.—Manager Huggins will send Lee Meadows against the Braves today, and judging from his past games against the locals considerable trouble is in store for the Stallings men.

Meadows has a unique record. He has pitched more innings than any twirler in either league, and the bespectacled youth from St. Louis is anxious to fatten his average. Huggins is after the leaders with all the strength he can command. He proposes to use his ko-called first-string infield in all games in the East. This combination comprises Snyder, first base; Betzel, second; Miller, short, and Hornsby at the hot corner.

Doak Will Be Rested.

Of course, if the team is being badly beaten, as was the case Saturday, Huggins will use some of his new material in the infield. But the Braves are tickled to learn that Brooklyn will have to face this scrappy bunch this week.

Huggins will not send for Willie Doak. He figures that his present staff is strong enough to carry the team through its remaining Eastern schedule. Hug does not care to take a chance on the big fellow until he is in thorough shape.

George Tyler will take the mound for the Braves today and a red-hot battle should result with the clever Meadows opposing him.

Andy Ward Is Invited to Compete in C. A. C.'s Final Meet of Season on Sunday

Paddy Fitzgerald, coach of the Columbian A. C. athletes, announced this morning that he expected to receive word within the next two days whether Andy Ward, the national A. A. U. 100 and 220 yards champion, would be able to come here next Sunday for the final outdoor meet of the season. An invitation was sent to Ward last week. Ward is the only out-of-town star who will be asked to compete here.

An added feature at the handicap events next Sunday will be the tug of war between the Fellow Department and the Plangled C teams. This is an annual feature of the C. A. C.'s final meet and brings out some keen competition. Six men make up a team.

The C. A. C. will be short several of its stars Sunday. Carter, the broad jumper, hop, step and jumper, has returned to Illinois; Rawlings is another who will be missing, while Longenotti probably will be missing. Levi Asakainen has not been seen by Fitzgerald for the last three weeks and without a doubt will not compete.

All the others, with the exception of Gus Aronson, the sprinter, who seems to be about through, will compete.

REDDY PLEASES CROWD IN TRAINING WORKOUT

Battling Reddy, who faces Harry Atwood here tomorrow night at the Future City Athletic Club, worked out at the club's gymnasium yesterday afternoon, for the benefit of a large crowd of fight followers.

Reddy, after his regulation training stunts, took on Young Leach Cross for three rounds. Reddy was a busy miller and his work was favorably commented on.

Young Cluney, Jimmy Foley, Atwood Howard and others also went through their training work at the club yesterday.

C. B. C. Will Have Football Team in Field This Year

Announcement by School Authorities States That Practice Will Start Today.

The first football practice of the season will be held by the Christian Brothers' College candidates at the college campus this afternoon. While the school at present has announced no athletic director, it is expected that Walter Essman, the husky tackle and captain of last year's eleven, will have charge of the workouts. Charley Essman, another lineman, is captain of the eleven this season.

All but two of the players who starred on the purple and gold aggregation in 1915 will be on hand. The lone absentees will be Billy Quinn, the star halfback, and Danny Murphy, the center. These two were real stars last season and will be missed. There is some likely looking material at the Cote Brilliante school, though.

Team Prospects Bright.

Some of the holdovers of 1915 at the college are Capt. Charley Essman, Walter Essman, Paul Murphy and Hart, the plunging fullback. Several men, who starred with the Arcadians last year, also are available for the team. The college should have another good eleven this season. Last year five of the six games played were won.

The schedule has not yet been completed, but probably will be filled before the week has passed.

National Municipal Net Championship Play Will Reach Semi-Finals Today

Tennis players from New York and Cincinnati are scheduled to play today and tomorrow in the Cincinnati in the elimination round of the National Municipal Recreation Federation tournament for the right to play Minneapolis in the semi-finals here on Wednesday and Thursday.

The winner of the semi-final match in this city will be pitted against the St. Louis girls, Ward, Iselies and Drewes, for the title on Friday and Saturday.

Tomorrow the central champion in golf will be decided in golf, with Racine, Chicago and Peoria as the contending teams. The finals in golf will be played here Sept. 29-30.

Ex-Federals Fall Down.

Pitchers who in 1915 prospered in the Federal League and were taken over by National League clubs have done none too well this season. Only two of them, Frank Allen of the Braves and Gene Packard of the Cubs, both southpaws, have shown anything like their Federal League form. Allen has won six and lost one, while Packard has a record of 10—3.

Chief Bender with the Phillies, has won 7 and lost 6. All the others, Anderson, Brown, Prendergast, Moseley, Schulz, Reulbach, Hendrix, McConnell and Knetzer are under the .500 mark.

In the American League it's different, as Plank, Coveleskie and Davenport, with the Browns, and Cullop with the Yankees have done good work all year.

Reporters Easy for Printers.

Writers and reporters were "pi" for the printers in a game of alleged baseball between the Post-Dispatch employes on No. 2 diamond at Fairground Park yesterday. A corrected proof of the score showed it to be 23 to 6 in favor of the printers. A voluntary score who tried to keep track of the errors broke down under the strain and was carried from the field mumbling "998, 997, 996." Early in the contest, James and Webster supplied the batting practice for the printers and Tebeau pitched for them.

$18.50 Suit or Overcoat to Order.
Newest colorings; blues, browns, grays, stripes, plaids, checks. Stylish individual fitting. King the Tailor, 6th and Olive.

PENNY ANTE: Wifey Takes a Hand

By Jean Knott

TIGERS AND SOX LEAD RIVALS ON PLAY LAST WEEK

Detroit, However, Slugged the Ball Hardest and Scored the Most Runs.

The Tigers and White Sox, with five victories and two defeats, set the pace in the American League last week, a winning percentage of .714. The Red Sox, who were pushed out of the lead by Rowland's men last Saturday, had a tough time of it, winning only two out of five played.

Jennings' men scored 35 runs on 67 hits and were charged with only six errors. The Tiger pitchers also did fairly well, holding their opponents to 21 runs, an average of three per game.

Of the trio of contenders in the National League, the Braves did the best work. They won five and lost one, while another clash with the Cubs went 13 innings to a 3-3 tie. Pitching helped the Braves, as they scored only 34 runs. The opponents, though, were held to 16.

The Superbas and Phillies, both of them at present leading Stallings' men, landed four out of seven. The Phils counted 32 runs and were scored upon 31 times, while the Superbas crossed the plate 27 times on 68 hits. Their hurlers were rapped for 20 markers.

McGraw's Giants did the best work of any N. L. club, winning seven straight. The Browns won three out of seven and the Cardinals finished the week with 2—4, .333.

Speaker Gains on Cobb.

This Speaker made another gain on Ty Cobb in the race for the batting supremacy in the American League yesterday by swatting 1000 while the Tiger star wound up with .500. Speaker made three out of three against the Yankee pitchers, Shawkey, Love, Cantwell and Buckle. While facing Joe Bush Cobb made one hit in two official trips to the plate.

Ty to the Rescue.

Ty Cobb won another game for the Jungaleers yesterday. In the tenth frame he walked and went all the way to third on Veach's sacrifice. Crawford's long fly sent Ty over. The result was that Coveleskie beat Joe Bush, 6—4. Ty scored. There had a bad day in the field, fumbling six times, as many errors as they had in seven games last week.

This Assays About $20,000.

A crowd estimated at 40,000 was on hand for the second battle of the pennant series between the Red Sox and White Sox in the Windy City yesterday. Carrigan's men, with Babe Ruth hurling a five-hit game, were the victors, 6—2. All the runs off Ruth came in the first inning. Faber's wildness beat him in the second round, when the Hubtown crew scored three times.

In a slugging bee, the Indians nosed out the Yankees, 9—7. Joe Boehling was sent to the hill when the men of Donovan became dangerous in the seventh, when they scored six times.

Wagners to Play Kinsey Club for Municipal Title

Championship Series of Three Games Will Be Contested Saturday and Sunday.

The Wagner Electrics, pennant winners in the Mercantile League, defeated the St. Louis Suburbans, Independent League title holders, in their semi-final clash in the Municipal Baseball Association elimination series, 8—4, yesterday, and thereby gained the right to play the Kinsey club for the championship and the honor of making a trip to Memphis.

The title series will be played next Saturday and Sunday, a double-header being staged for the latter date, when a small admission fee will be charged. The Kinseys won their way into the final by trimming the Friscos on Saturday.

Errors practically decided the game between the Wagners and Suburbans yesterday, the winners being charged with five and the losers with eight. Most of the losers' bobbles figured in the scoring. Hays of the winners yielded five hits, while Lilpop was found for seven.

$18.50 Suit or Overcoat to Order.
Newest colorings; blues, browns, grays, stripes, plaids, checks. Stylish individual fitting. King the Tailor, 6th and Olive.

WRAY'S COLUMN

The Greatest Game of All.

FOOTBALL, which ten years ago was cut to pieces (and almost bled to death) under the knives of certain eminent reform physicians, is a robust survivor today. This week will see its tenth revival, following the attacks of those rabid opponents who, in 1905-6, sought to have it not only modified but completely wiped out.

That the sport survived was due to the fact that, basically, it was the greatest of all modern pastimes. And this is written with a due respect for and appreciation of baseball by one who has made both sports a matter of microscopic observation for 16 years.

The essentials that go to make any team game of interest to both player and spectator are:

A defense equally important and having equal opportunities with the offense.

A minimum opportunity for chance to enter in.

• • •

AS football has been revised and pruned it fulfills this ideal. It is now almost an exact science, within certain limits, as was proven last year by the remarkable degree to which the vast majority of elevens played to form throughout the season.

Strange to say practically the only surprising shocks to expectation, last year, were supplied by Yale, Harvard and Princeton, due to exceptional circumstances.

• • •

Real Merit Rewarded.

Under the existing code, opportunities for strategy on both defense and offense, for skill in individual performance and for hard and faithful work in training and practice to bear unfailing fruits are afforded as in no other team game in existence.

Baseball, because of the undue importance of individual players like the pitcher, and because of the opportunities for CHANCE to intervene and give victory to the weaker club, can not rank with football.

• • •

Rough Stuff Eliminated.

FOOTBALL has been brought to a point where the semi-murderous pounding of early days has been replaced by less dangerous methods of attack, and where the assaults on defenseless runners or kickers have been reduced to within the limit of safety.

Each year has seen modifications of the code. Last year, however, the rules were so satisfactory from every viewpoint, that only a few changes tending to clarify the existing rules were made. In substance here are the alterations effected:

Delaying a game at intermission time gives the offended side choice of goal as well as a distance penalty of 25 yards.

It's no longer a "safety" when a runner carrying the ball out from behind his own goal line, is thrown back.

Fouls behind the goal line which would deprive opponents of an opportunity to recover the ball and make a touchdown, give the offended side a touchdown.

Guard or tackle dropped back must be at least five yards behind scrimmage to run, interfere or receive a forward pass.

Quarterback, or man who first receives ball from snapper back, need not be a yard behind the line of scrimmage, except to be eligible to receive a forward pass.

Defending players may not run into man receiving a punt-out except in a legitimate attempt to catch or bat the ball.

Striking with locked hands is prohibited to ALL players instead of merely to linesmen.

Kicked ball, not scoring a goal, which goes into stand or among spectators counts as a touchback.

Blocked kick, which crosses the kicker's goal line and goes into the stands or crowd, counts as a "safety."

A ball passed backward across the goal line, going into the stand or among the spectators, counts as a safety.

Blocked kick which goes over the side line fence or among the substitutes shall belong to the side that blocked it at the point where it crossed the side line.

Except in case of forward passes, a fumbled ball which crosses the side line fence or falls among the subs, goes to side which last touched it at the point where the ball crossed the side line.

• • •

No Fundamentals Involved.

NOTHING in all this will alter in the slightest degree the style of play employed last year.

The even balance between attack and defense, established after long experiment, seems permanent and the game free to go ahead now, along the established new lines.

After 10 years even the old "guards back" lads of other and more dangerous days, have become resigned to the new order of things.

For, as a matter of fact, football is not only less dangerous today, but less dull. For variety, strategy and personal skill, the football of the '90s could not be compared to that of the present day.

It was a plugger's game then, with gameness, brawn, physical condition and perpetual practice making up the essentials of a winner. All that and MUCH MORE is needed today.

DREWES TO PLAY GAMBLE IN CITY NET FINAL TODAY

Eighteen-Year-Old Municipal Court Star Should Give Veteran Hard Contest.

Theodore Raymond Drewes, the 18-year-old graduate of the Municipal courts, who has single-handed undertaken the task of overthrowing the so-called "tennis trust," will have his last chance of the current season this afternoon, when he opposes Clarence Gamble of the Country Club in the final round of the city championships. Play begins at Triple A promptly at 3 o'clock.

Gamble, who vanquished Drummond Jones, the titleholder, in the semi-final round Saturday, will meet a worthy foe in Drewes, although Gamble should worry, if he's able to play the same game in the finals that he did in the penultimate round. Gamble's play against Jones was a revelation.

He had control of his service and banged through more service aces than Drummond Jones has said "howdy" to in many a day. He also "killed" with the abandon of one who didn't fear results. This same sort of slashing tennis probably will defeat Drewes' noble purpose because the Municipal court star is not fond of the smashing game.

It's Up to Gamble's Serve.

However, such players as Gamble are prone to be erratic. And Drewes is one of those patient persons who can sit by and wait for an opening. Drewes also is expert at lobbing and if he can keep Gamble away from the net he has a great chance to acquire titular honors. On the other hand, if Gamble's serve is working, Drewes may lose the match through his inability to return the "fire-ball." Anyhow, it should be a corking good match to watch. Play at 3 p. m.

Trust-busting proved a bad business yesterday in the final round of doubles. Drewes and Fred Jostles yielded lambkins to the ferocious attack of Drummond Jones and Roland Hoerr, 6—3, 1—6 and 6—2. A slight injury to Hoerr in the third set, which slowed Roland up a bit, is all that explains the failure of the new champions to win their match in straight sets.

Hoerr was lame for a time, and in that brief period, Jostles and Drewes pushed through to a set victory. Drewes' work was somewhat of a disappointment in this match, his partner scoring most of the points. The match was watched by a big gallery, some of whom disregarded the etiquette of the game and "rooted" for the Municipal Courts champions. This sort of thing became so annoying that Jones appealed to Referee Billy Connett to stop it.

Sanford's Mass Play Legal, Say Football Heads

Formation Permits Three Backs to Line Up Within One Yard of Forwards.

NEW YORK, Sept. 18.—The mass play devised by George Foster Sanford, the Rutgers College coach, may be adopted by elevens of other colleges as a result of the announcement that the new style of attack has been legalized by the football Rules Committee.

The play consists of the alignment of three of the four backs immediately behind three adjoining players on the forward line.

It was used effectively by the Rutgers eleven and proved formidable when a little ground was needed to retain the ball or when the team was near the enemy's goal. But in one instance last season it was declared illegal.

Mr. Sanford obtained a decision that the play, legitimate, provided no part of the bodies of the three players forming the secondary attacking line was within one yard of the line of scrimmage.

A suggestion by Mr. Sanford that a rule should be adopted prohibiting the cutting down of a player from behind was approved by the committee informally. He described it as "the most dastardly play in football; a bone-shrinking, knee-breaking, face-smashing play that allows a man on one side to injure a member of an opposing eleven."

Bethany Clinches Pennant.

Bethany clinched the pennant in the Walther League yesterday by defeating Mount Calvary in a well-played game, 2—0. Steinman and Martin, the opposing pitchers, each allowed only three hitsies. In the other contest Emmanuel came from Zion's, 7—4. The games were played at Kulage's Park.

Sisler, Aided by Marsans and Lavan, Trimmed the Mighty Walter Johnson

Branch Rickey's personally exploited annual feature—the Sisler-Johnson hurling duel—was staged yesterday with great eclat at Sportsman's Park. Sisler won, 1—0, making two straight for him. In his last out against the Fireball King, on Aug. 26, 1915, he beat Johnson, 2—1. More than 4000 fans looked on.

Six hits were made off Sisler, but two were tainted. Shotton dropped a fly ball after a hard run. So did Miller. Both had their hands on the pill and should have squeezed it, but they hiked hard and the scorer was lenient. Johnson fanned eight. Sisler fooled six. Each pitcher walked two and beaned one. Johnson held the Browns to four hits.

But barring a muffed fly by Miller in the ninth, which was scored a hit, and an egregious error on a grounder by Marsans earlier in the game, the battle came closer to beating the "greatest ever" than any seen here this season. Wonderful deeds were done. Marsans' bare-handed catch of Morgan's embryo triple in the eighth was, by consensus of opinion in the press box at least, the greatest play of the season.

The Cuban galloped madly to deep left center, reached out and grabbed the ball as it was shooting towards the flagpole. Morgan was thundering into second at the time and it is conservative to limit the possibilities of the blow to a triple. It might have been a home run.

But this play came up with the bases empty. In the ninth it remained for Lavan to prove that, in ounces and inches, he's the gamest little gazelle in the game. Starting the final round, Foster proved easy. Milan walked. Smith's pop fly to right was fluffed by Miller, who was annoyed by Pratt.

That put runners on first and second. Shanks hit what looked like a single over second. Lavan did a phantom dance back of the bag, grabbed the ball and handed it to Borton with the speed of a rifle. Both runners advanced. Williams then hit a slow one toward second and again Lavan rushed into the breach. He made a great stop and whipped to Borton for the out that called the curtain down.

Michigan can be proud of Lavan and Sisler. Their fame will endure longer than Willie Heston's.

International Season Ends.

The International League wound up its season yesterday with Buffalo as the pennant winner by a good margin. In yesterday's contests Providence beat Newark, 6—3, and wound up in second place, while Montreal won a double-header from Rochester, 21—7 and 15—4.

To Order, Suit or Overcoat, $18.50.
Newest colorings; blues, browns, grays, stripes, plaids, checks. Stylish individual fitting. King the Tailor, 6th and Olive.

SPORT SALAD

By J. Davis

Served Him Right.

IT is a box fight manager,
Diked out in glad array;
He has me in a corner where
I cannot get away.
I consequently lend my ear
To what he has to say.

"You'd oughtta seen that kid of mine
Wipe Murphy off the map;
He absolutely failed to land
A single solid rap."
I thought this very strange, because
His man had lost the scrap.

"Grabinsky feinted with his left
And crossed him with his right;
Then smeared him with an uppercut
That nearly dimmed his light."
And this was passing odd, because
His man had lost the fight.

I swung my trusty baseball bat
And landed on his head;
Then asked him was he feeling ill,
But not a word he said.
Which wasn't very odd, because
The gentleman was dead.

• • •

George Sisler.

GEORGE SISLER was there forty ways from the ace;
He walloped the "Fireball" King;
While Jones went around with a smile on his face,
Suggestive of flowers in spring.

He goes at his work with the grace of a Cobb,
When playing in any posish;
Wherever they put him he's onto the job,
This wonderful marvel from Mich.

He'll always put up a spectacular show,
No matter which job he may take;
The boys in the bleachers would now like to know
What kind of a catcher he'd make.

• • •

Why Not?

YES, we'd like to see George in action behind the bat. We've an idea he could make Ray Schalk step a bit.

• • •

The Browns drove a salient in the direction of first division yesterday. Now straighten out the line, Fielder, and we'll be in the clear.

• • •

Red Above the White.

There was a change of Sox in Chicago yesterday. The Red Sox went up and the White Sox went down.

• • •

Incidentally the Brown Sox made a move in a general northerly direction.

• • •

The well-known firm of Jones and Hoerr reorganized the defunct "tennis trust" yesterday afternoon and are once more on a firm footing prepared to corral all the tennis titles around this neck of woods.

• • •

The young and flourishing firm of Josties and Drewes declare they are still in the ring and will get their share of the business, in spite of a slight setback received yesterday.

• • •

Kwitcher Kiddin'.

THE following letter, written on the stationery of a local hotel, was received this morning. The gentleman may be on the square, but we are inclined to believe that there is a vein of facetiousness running through his letter which is evidently signed with a fictitious name:

Editor Sport Salad.

Dear Sir—Feeling that it is incumbent upon me to express my appreciation for the gallant fight the Browns are making, I hereby offer the sum of $5000 as a reward to them in case they win the old flag. Yours truly,

J. FULLER BULL.

As there was no check or other evidence of good faith inclosed in the letter, we shall decline to take the communication seriously and treat it with the silent contempt it deserves.

• • •

We might say in a manner of speaking that Armando saved the Browns' bacon yesterday and Sisler brought it home.

• • •

High Water.

DUE to a general increase in the cost of materials, the laundries are going to increase their prices. We don't exactly get this, in view of the fact that water is lower right now than it has been at any time since the June rise.

• • •

Warning.

When escorting chickens home at night look out for decoy ducks.

TODAY'S IF TABLE

AMERICAN LEAGUE.

*1915.	CLUB.	W.	L.	Pct.	Win.	Lose.
.645	Detroit	83	60	.580	.585	.576
.672	Boston	80	59	.576	.579	.571
.582	Chicago	81	61	.570	.573	.566
.449	New York	73	67	.521	.526	.516
.420	BROWNS	74	69	.517	.521	.514
.588	Cleveland	73	70	.510	.514	.507
.555	Washington	69	69	.500	.504	.496
.287	Philadelphia	30	108	.218	.223	.214

NATIONAL LEAGUE.

*1915.	CLUB.	W.	L.	Pct.	Win.	Lose.
.540	Brooklyn	81	54	.600	.603	.596
.574	Philadelphia	78	55	.589	.593	.585
.536	Boston	76	55	.580	.583	.576
.449	New York	70	62	.530	.534	.526
.472	Pittsburg	65	75	.456	.460	.452
.474	Chicago	63	77	.450	.454	.447
.479	CARDINALS	60	80	.429	.433	.425
.478	Cincinnati	53	87	.378	.383	.376

*Percentage of clubs on same date last year.

Yesterday's Results.

AMERICAN LEAGUE.

Browns, 1-4-1; Washington, 0-6-0. Batteries: Sisler and Hartley; Johnson and Henry and Gharrity.

Detroit, 6-7-6; Philadelphia, 5-10-1 (10 innings). Batteries: Coveleskie and Stanage; Bush and Haley.

Boston, 6-12-8; Chicago, 2-5-1. Batteries: Ruth and Thomas; Faber, Danforth, Cicotte and Lapp and Lynn.

Cleveland, 9-10-1; New York, 7-11-1. Batteries: Smith, Gould, Boehling and Deberry; Shawkey, Love, Cantwell, Buckles and Alexander.

NATIONAL LEAGUE.

No games scheduled.

Today's Schedule.

NATIONAL LEAGUE.

Pittsburg at New York, clear, two; first, 1:30 p. m.
Cincinnati at Brooklyn, clear, two; first 1:30 p. m.
Chicago at Philadelphia, clear; 3 p. m.
St. Louis at Boston, clear; 3:15 p. m.

AMERICAN LEAGUE.

Philadelphia at Detroit, clear; 3 p. m.
Washington at St. Louis, clear; 3 p. m.
Boston at Chicago, clear; 3 p. m.
No other game scheduled.

BILLIKEN SQUAD OPENS FOOTBALL PRACTICE TODAY

Coach Painter's Men Will Have Three Weeks to Prepare for First Game, Oct. 7.

University and "prep" school football will be in full swing here this week, with St. Louis U. and C. B. C. taking the field this afternoon. Coach Earl Painter's workout at Columbia Athletic Field, Thirteenth and Utah streets, today, was the first appearance on the practice gridiron of the 1916 Billikens.

St. Louis U. is the last local school squad to take the field, all the "prep" teams and Washington University having inaugurated their gridiron work last week.

Zachritz, Maguire and Thomas, graduate players, are assisting Head Coach Painter. The Billikens' first game will be with the Cape Girardeau Normal eleven, Oct. 7, giving the men practically three weeks to shape up.

St. Louis U. has an easy schedule this year, the objective of the season being the game with Washington, Thanksgiving day. Until the baseball season has ended St. Louis U. will continue work at the South Side field, after which the squad will adjourn to one of the major league ball parks.

"Prep" Coaches Weed Out.

Soldan High, with practically the same team that finished in the runner-up position last year, is expecting to win the school championship this year, a squad that possesses weight, speed and experience seems to bear out this expectation. The losses that have been incurred through graduation or other causes are the following:

Johnson, all-interscholastic fullback; Walsh, tackle, a consistent and brainy player; and Hennessy, also a tackle.

The loss of Johnson will weaken the back field, unless Davis, who returned to school after a year's absence, comes through in an unexpected manner. The losses at tackle will not be serious, as Searcy and Hubbel, two new men, appear to have the stuff to plug the gap effectively.

To all present appearances Davis will play full, with Savage and Sparks holding down the halves. Grant will probably receive the assignment at center, although Mepham must be reckoned with.

The line is a particularly strong one. Hedgecock, a letter man, will again play center. Capt. Al Schnaus and Cronin or Lindholm will hold down the guard positions. As before mentioned, Searcy and Hubbel are the tackles. Quinn will take an end, but the other is doubtful, as Nathan, Goeppel, Speed and King all look good.

Central Seems a Contender.

Central is Soldan's most feared opponent. For the last three years Soldan has defeated Central, but there is a prevailing impression that the mildcity aggregation is about to spring a surprise. Central will excel Soldan in the matter of speed. Of the four back-field men, three, and probably four, can run 100 yards in 10 2-5 seconds or better. O'Connor at full, Kershaw at half and Whitley at quarter have proven in the interscholastic track meets that they are among the fastest high-school players in the field. The other half is still in doubt. "Chick" Taggart, a track man, and Brigham are the candidates.

The line will be fairly heavy. Klaiber at center is an athlete of varsity tonnage, tipping the beam in the vicinity of 180 pounds. Holt and Hoffman are the guards. Both are "letter" men. Capt. Wood will return to his old position at tackle. Wetteroth will probably pair off with him. The ends are uncertain. Blunton and E. Whitley look good, but should Brigham fail at half he may be sent to end, benching either Shelton or Whitley.

McKinley Loses Three Stars.

The question that is troubling the followers of McKinley is: "Is the loss of Conzelman, Feuerborn and Krause fatal?" The South Siders are optimistic and hope that they may put a team upon the field that will retain the Yale Bowl. Capt. Cloud will return to his old position at fullback. Reed and Rona are the halves, both letter men. "Butch" Siebert will play quarter.

Griesedieck, all interscholastic center, will play at his old position. Seibt and Leffler will do the guarding. G. Tompson and Deeds are the tackles, with Needham and T. Thompson or Fine playing the ends.

Cleveland Team "Dark Horse."

As for Cleveland, the baby member of the league, some are inclined to think that the public is expecting too much of them in their second year. However, Cleveland is the dark horse of the Missouri race. Lippert, the largest man in high school circles, will play fullback again this year. Bawden and Ware or Kinney will play the halves. Capt. Cole will play quarter.

Kreahe is being groomed for center. Schramm and Gibson are ticketed to hold down the guard positions with Richter and Elminger doing the tackling. Kilpatrick is certain of an end, while Baumhoff and Rafferty are contesting for the other end.

Yeatman Material Mediocre.

The acquisition of Coach Hill (formerly of Smith-Manual) is expected to help Yeatman. But the material is not of the best, so it is doubtful if he can do much in his first year. Hanslede, a "letter" man, will play full, Zachariah, a former Central boy, and Owens or Von Lehsten will take care of the halves. Cox will play quarter.

In the line the loss of Leo Shanley will be keenly felt. He will be replaced by Doyle. Fogarty will be assigned to the other end. Bierdieck and Heckert or Winkleman are the tackles. Forsyth and Weinel are the likely candidates for guard. Rather, a veteran, will again play center.

Ashby-2in-Lexicon-2in
ARROW COLLARS
GO WELL WITH BOW OR FOUR-IN-HAND 15 cts. each, 6 for 90 cts.
CLUETT, PEABODY & CO. INC.

MOVING PICTURES

Solid agate. 15c line, minimum 3 lines.

CABANNE THEATER, Goodfellow and Suburban, tonight, Little Eve Edgarton, Marion Davies, Ella Hall and Herbert Rawlinson. (c)

DEATHS

Death notices, first 3 lines or less, $1; each extra line 15c; memoriams, etc., 20c per line.

ANDERSCH—Entered into rest Monday, Sept. 18, 1916, at 3:45 a. m., Louise Anderson (nee Miller), beloved wife of Fred Kroner and Mrs. M. Zimmermann (nee Miller), in her sixty-seventh year. Funeral will take place on Wednesday, Sept. 20, at 2 p. m., from residence, 3438 St. Vincent avenue, to Bethania Cemetery. Motor. Deceased was a member of Phoenix Lodge, Degree of Honor, and of Standard Charity Lodge, A. O. U. W. La Crosse and Milwaukee (Wis.) papers please copy.

BUETTNER—On Sunday, Sept. 17, 1916, at 8:30 a. m., George Buettner, beloved husband of Henrietta Buettner (nee Volling), dear father of George, Henrietta, Jacob and Edwin Buettner, father-in-law of Mary Buettner (nee Gilbert), and grandfather of Frieda Gehert, our dear brother, brother-in-law and uncle, aged 65 years 9 months and 15 days. Funeral from residence, 3709 South Jefferson avenue, on Tuesday, Sept. 19, at 2 p. m., to Old St. Marcus' Cemetery. Motor. Deceased was a member of William J. Lemp's Employes' Relief Association No. 185; Concordia Lodge No. 18, A. O. U. W.; Knights and Ladies of Honor, Cherokee Lodge No. 1362.

BUSCH—Entered into rest on Saturday, Sept. 16, 1916, at 8:50 p. m., Richard Busch, beloved brother of Ella Busch, nephew of Julia Rascher, James and John Tucker. Funeral will take place from residence, 1611 Knapp street, on Tuesday, Sept. 19, at 8:30 a. m., to St. Leo's Church, thence to Calvary Cemetery. Friends are respectfully invited. (c)

CULVER—Entered into rest on Sunday, Sept. 17, 1916, Jerome B. Culver, beloved husband of Louisa Culver, and dear father of Mrs. Anthony Huck and Daniel E. Culver, and our dear father-in-law and grandfather, at the age of 58 years 6 months and 20 days. Funeral on Wednesday, Sept. 20, at 2 p. m., from residence of his daughter, 4926 Eichelberger avenue, to St. Matthew's Cemetery. (c)

CUNNINGHAM—Entered into rest on Saturday, Sept. 16, 1916, at 3:30 p. m., Annie T. Cunningham, wife of P. J. Cunningham, and beloved mother of Mrs. Berkley Martin, Josephine, Thomas, John and Emmet Cunningham. Funeral from the residence of her daughter, Mrs. Berkley Martin, Webster Groves, on Tuesday, Sept. 19, at 9:30 a. m., to Church of the Holy Redeemer; thence to Calvary Cemetery. Interment private. Motor. (c)

DUFFY—Entered into rest on Sunday, Sept. 17, 1916, at 10 a. m., Margaret Duffy, beloved daughter of the late James and Johanna Duffy (nee Boyle), dear sister of Anastasia Kehoe and the late Mary Dolan and Johanna Inglis, and our dear aunt. Funeral will take place from the family residence, 1808 Division street, on Wednesday, Sept. 20, at 8:30 a. m., to St. Lawrence O'Toole's Church, thence to Calvary Cemetery. Friends are respectfully invited. (c)

FAIRBANK—On Sunday, Sept. 17, 1916, Mary E. Fairbank, daughter of Sophronia Sergin, wife of William C. Fairbank, and mother of Frederick G., Alfred and William H. Fairbank. Due notice of funeral will be given.

GAGLER—Entered into rest on Monday, Sept. 18, 1916, at 9:10 a. m., John Gagler, beloved husband of Mary Gagler (nee Weitz), and dear brother of Mrs. Ella Brophy and Mrs. Anna Kelmeier, brother-in-law and uncle and grandson, after a brief illness, at the age of 31 years. Funeral Wednesday, Sept. 20, at 2 p. m., from Math. Herman & Son's chapel, 5402 Florissant avenue. Relatives and friends invited to attend. (c)

HELMBACHER—Entered into rest on Saturday, Sept. 16, 1916, at 3:20 p. m., after a lingering illness, Frank Helmbacher, beloved son of Charles and Elizabeth Helmbacher (nee Schaefer), and dear brother of Charles and Elmer Helmbacher, and our dear brother-in-law, nephew and cousin, at the age of 19 years 11 months and 4 days. Funeral on Tuesday, Sept. 19, at 2 p. m., from family residence, 2013 South Eighth street, to St. Peter and Paul's Church, thence to St. Peter and Paul's Cemetery. Motor. (c)

HOLLENBERG—Entered into rest on Sunday, Sept. 17, 1916, at 1:20 p. m., Louisa Hollenberg (nee Schmalstig), wife of the late Charles Hollenberg Sr., dear mother of Mrs. Otto Herrmann, Charles Hollenberg Jr., Mrs. Ben Pulskamp, Mrs. Joseph Weisser and Herman Hollenberg, dear sister of Mrs. Nick Neiner, dear mother-in-law and grandmother, in her sixty-seventh year. Funeral on Tuesday, Sept. 19, at 2 p. m., from the residence, 918 South Vandeventer avenue, to St. Bernard's Church, thence to Valhalla Cemetery. Carriages. Relatives and friends are invited to attend. (c)

JUELICH—Entered into rest on Sunday, Sept. 17, 1916, at 8:20 p. m., John Juelich, beloved husband of Mary Juelich (nee Will), dear father of August, William, Adolph, John, Fred, Herman and Katherine Juelich and Mayme Kiburz (nee Juelich), and our dear father-in-law, grandfather, brother-in-law and uncle, at the age of 75 years 4 months and 21 days. Funeral Wednesday, Sept. 20, at 2 p. m., from residence of his daughter, 4926 Eichelberger avenue, to St. Matthew's Cemetery. (c)

KUNNINGHAM—Entered into rest on Saturday, Sept. 16, 1916, at 3:30 p. m., Annie T. Cunningham, wife of P. J. Cunningham, and beloved mother of Mrs. Berkley Martin, Josephine, Thomas, John and Emmet Cunningham. Funeral from the residence of her daughter, Mrs. Berkley Martin, Webster Groves, on Tuesday, Sept. 19, at 9:30 a. m., to Church of the Holy Redeemer; thence to Calvary Cemetery. Interment private. Motor. (c)

DUFFY—Entered into rest on Sunday, Sept. 17, 1916, at 10 a. m., Margaret Duffy, beloved daughter of the late James and Johanna Duffy (nee Boyle), dear sister of Anastasia Kehoe and the late Mary Dolan and Johanna Inglis, and our dear aunt. Funeral will take place from the family residence, 1808 Division street, on Wednesday, Sept. 20, at 8:30 a. m., to St. Lawrence O'Toole's Church, thence to Calvary Cemetery. Friends are respectfully invited. (c)

FAIRBANK—On Sunday, Sept. 17, 1916, Mary E. Fairbank, daughter of Sophronia Sergin, wife of William C. Fairbank, and mother of Frederick G., Alfred and William H. Fairbank. Due notice of funeral will be given.

GAGLER—Entered into rest on Monday, Sept. 18, 1916, at 9:10 a. m., John Gagler, beloved husband of Mary Gagler (nee Weitz), and dear brother of Mrs. Ella Brophy and Mrs. Anna Kelmeier, brother-in-law and uncle and grandson, after a brief illness, at the age of 31 years. Funeral Wednesday, Sept. 20, at 2 p. m., from Math. Herman & Son's chapel, 5402 Florissant avenue. Relatives and friends invited to attend. (c)

HELMBACHER—Entered into rest on Saturday, Sept. 16, 1916, at 3:20 p. m., after a lingering illness, Frank Helmbacher, beloved son of Charles and Elizabeth Helmbacher (nee Schaefer), and dear brother of Charles and Elmer Helmbacher, and our dear brother-in-law, nephew and cousin, at the age of 19 years 11 months and 4 days. Funeral on Tuesday, Sept. 19, at 2 p. m., from family residence, 2013 South Eighth street, to St. Peter and Paul's Church, thence to St. Peter and Paul's Cemetery. Motor. (c)

HOLLENBERG—Entered into rest on Sunday, Sept. 17, 1916, at 1:20 p. m., Louisa Hollenberg (nee Schmalstig), wife of the late Charles Hollenberg Sr., dear mother of Mrs. Otto Herrmann, Charles Hollenberg Jr., Mrs. Ben Pulskamp, Mrs. Joseph Weisser and Herman Hollenberg, dear sister of Mrs. Nick Neiner, dear mother-in-law and grandmother, in her sixty-seventh year. Funeral on Tuesday, Sept. 19, at 2 p. m., from the residence, 918 South Vandeventer avenue, to St. Bernard's Church, thence to Valhalla Cemetery. Carriages. Relatives and friends are invited to attend. (c)

JUELICH—Entered into rest on Sunday, Sept. 17, 1916, at 8:20 p. m., John Juelich, beloved husband of Mary Juelich (nee Will), dear father of August, William, Adolph, John, Fred, Herman and Katherine Juelich and Mayme Kiburz (nee Juelich), and our dear father-in-law, grandfather, brother-in-law and uncle, at the age of 75 years 4 months and 21 days. Funeral Wednesday, Sept. 20, at 2 p. m., from residence of his daughter, 4926 Eichelberger avenue, to St. Matthew's Cemetery. (c)

MCDONALD—Entered into rest Sunday, Sept. 17, at 10:45 p. m., John J. McDonald, beloved husband of Pearl McDonald (nee Dunbar) and father of Robert, John and Berenice McDonald. Funeral from residence, 2940 Cass avenue, Wednesday at 8:30 a. m., to St. Leo's Church, thence to Calvary Cemetery. (c2)

MADDOCK—Entered into rest Sunday, Sept. 17, 1916, at 7 a. m., Marcella Maddock (nee O'Neill), beloved wife of L. B. Maddock, mother of Joseph J., James P., Edward L. and William A. Maddock, and our dear grandma. Funeral will take place from the residence of her son, Edward L. Maddock, 5246 North Market street, on Wednesday, Sept. 20, at 8 a. m., to Immaculate Conception Church, thence to Calvary Cemetery. Friends are respectfully invited. Motor. Deceased was a member of St. Ann's Sodality, Immaculate Conception parish.

New Haven (Conn.) papers please copy. (c)

DEATHS

OPFER—Entered into rest on Monday, Sept. 18, 1916, at 8:50 a. m., Harry J. Opfer, beloved husband of Alma Opfer (nee Bomlitz), dear father of Ethel and Herold Opfer, our dear son and brother, at the age of 40 years. Due notice of funeral from the residence, 1906 John avenue, will be given. Deceased was a member of Liberty Council No. 3, J. O. U. A. M.

PETERSON—On Saturday, Sept. 16, 1916, at Masonic Home, Rebecca Peterson, in her eighty-first year. Funeral on Tuesday, Sept. 19, at 2 p. m., from Smithers & Wand's parlors, 4233 Olive street. (c)

ROBBE—Entered into rest, after a lingering illness, Saturday, Sept. 16, 1916, at 10:20 a. m., Bernard Robbe, beloved father of Louis Robbe, Caroline Robbe, Mrs. John Meiners, Mrs. Bernard Luettkewitte, Mrs. Leo Jenneman, Mrs. Edmund Meyer, father-in-law of Mrs. Bernard Robbe (nee Bauer), at the age of 73 years and 6 months. Funeral on Tuesday, Sept. 19, at 8:30 a. m., from residence, 4336 Linton avenue, to St. Joseph's Church, to Calvary Cemetery. Motor. (1)

SADLER—Entered into rest on Saturday, Sept. 16, 1916, Charles James Sadler, dearly beloved husband of Charlotte E. Sadler (nee Flint), and dear father of Charles E., Bert E. and Elizabeth C. Brueckman (nee Sadler), Clara Bell A. Shelton (nee Sadler), Charlotte R. Geise (nee Sadler), and our father-in-law and grandfather, at the age of 70 years 6 months and 3 days. Funeral will take place on Tuesday, Sept. 19, at 1:30 p. m., from family residence, 1918 College avenue, to St. Peter's Cemetery. Deceased was finance keeper of Union Tent No. 9, K. O. T. M. (c1)

SANDERSON—Asleep in Jesus, Andrew J. Sanderson, beloved father of Mrs. Mary Thompson, Mrs. Hattie Zellers, Mrs. Adeline Zellers and John Sanderson, and our dear grandfather, in his eightieth year. Funeral from family residence, 4108 Marland avenue, on Tuesday, Sept. 19, at 2 p. m. Motor.

SKINNER—Entered into rest on Sunday, Sept. 17, at 1:58 a. m., George W. Skinner, beloved husband of Charlotte Skinner (nee Ullmann) and our dear son, brother, brother-in-law and uncle, aged 39 years 4 months and 25 days. Funeral from family residence, 107 Etta avenue, St. Louis County, on Tuesday, Sept. 19, at 2 p. m., to National Cemetery. Deceased was a member of Hamilton Fish Camp Jr. No. 1, Sons of Veterans.

WANGERIN—Asleep in Jesus on Sunday, Sept. 17, 1916, at 3 a. m., Ella Wangerin (nee Velde), beloved wife of Edward Wangerin, dear sister of William H. and Fred A. Velde, dear sister of Mrs. C. Behrens, Mrs. G. P. Voth, Mrs. J. Witte, Mrs. William Behrens, Mrs. J. Dintelmann, and our daughter-in-law and sister-in-law, at the age of 34 years 5 months and 7 days. Funeral will take place Tuesday, Sept. 19, at 2 p. m., from residence, 3210 Easton avenue, to Emmanuel Church, thence to Western Cemetery. Friends are invited to attend. Motor. (c)

SPIRITUALISM

TEMPLE OF ISIS holds services every Sunday, 4038 West Belle, at 4 p. m. Unfoldment class Monday, 8 p. m. (c1)

LOST AND FOUND

Solid agate, 10c line, minimum 20c.

LOST

AUTO LICENSE—Lost, No. 90371, together with lowa plate and tail light, Sunday, on Manchester, North and South or Berry roads; finder please deliver, 509 Commercial Bldg., or phone Kirkwood 226J.

BAG—Lost; containing $13, glasses, is valuable to keeper only; between Delmar and Washington, or Walton, Saturday night; reward. Forest 6938R.

BASKET—Lost, small sweetwood crocheted; South Side; finder please call cashier, Main 4509.

BULL PUP—Lost, male; black right eye, 10 weeks old; reward. 2911 Gamble.

CUFF BUTTON—Lost; gold; on Jennings rd.; initials C. A. S.; reward. Central 88.

CUFF LINK—Lost, gold, initials O. F. engraved; reward. 2122 Allen. (2)

DOG—Lost, Friday, near Hodiamont, small poodle; old tumor on breast; reward, phone Dr. Mills, Delmar 1213. (c)

DOG—Strayed, from 5917 Julian, white and black spotted, black and tan face and spot on foreleg; license 8600. Return or phone Cabany 4946R; reward. (c)

EAR SCREWS—Lost, pair, diamond; probably from New Grand Central Theater, Saturday afternoon; reward, Victor 205. (c)

FUR COLLAR—Lost; brown, on King's highway, between St. Louis Dairy and Cabanne; reward, West 5561.

GLASSES—Lost, tortoise shell rims, on Sunday, in West End. 1718 Simpson pl. Sidney 2096. (c)

GOLD MEDAL—Lost; name E. P. Clark engraved on back. Call Grand 180 or Grand 1718, or return 4265 Cleveland; liberal reward. (c)

HAND SATCHEL—Lost; alligator, containing clothing, fishing tackle; Saturday night, E. St. Louis, between Lansdown Park and Twelfth and State; liberal reward. William Ennis, National Stockyards, Bell Phone Bridge 906.

JEWELRY SAMPLES—Lost, about 7 a. m., Friday, either Olive or depot car; case containing jewelry samples. Finder please return to Mr. Goodrow or clerk Warwick Hotel and receive generous reward; no questions asked. (2)

LA VALLIERE—Lost; rgiurn to Lena Barron, 2801 Thomas st., and receive reward.

MEDAL—Lost, Olympic Turnverein medal. Ereling, 2017 Lynch.

MONEY—Lost; $8 on Vandeventer from Laclede to Forest Park bl.; reward. 3948 Forest Park bl.

PAY ENVELOPE—Lost, Chouteau Truck Co. pay envelope for Tom O'Brien; reward. Call Delmar 145.

PIN—Lost; B. O. F. Club; in front of Principia, Sunday; return 1481 Laurel.

PIN—Lost; child's gold; with pearls; on McPherson av., between Whittier and Boyle; return 4127 Maryland. Lindell 2447.

PIN—Lost; made of $5 gold piece; on Page, Taylor or University cars; liberal reward. Call between 7 and 8, Forest 4759W; 5128 Page.

PIN—Lost, small scroll pin, with opal set, between St. Vincent and Shenandoah, on Compton, west side street; reward, return to 1519B S. Compton, Grand 904J.

POCKETBOOK—Lost; containing money; on Manchester, Jefferson or Natural Bridge car, return to A. J. Barreit, City Dept., Anheuser-Busch, and receive reward.

STICKPIN—Lost; lion head, with small diamond in mouth; either on Laclede car or between Laclede and Pine; return; reward; ask for Joe, 4451 Lindell bl.

WATCH FOB—Lost, Monday; initials E. A. S.; reward. Telephone Riverside 1279W.

WATCH—Lost, lady's, engraved initials M. T. G., between 5140 Terry and Union and Northland; reward. 5140 Terry.

WATCH BRACELET—Lost, gold. Vivien inscribed on back, valued as keepsake; liberal reward. 4547A Page.

MR. DOG CHIEF, who burglarized 5025 Ridge and stole bitch and four pups, be a sport burglar and return largest male pup, my little boy's pet; no prosecution, no questions.

FOUND

GLASSES—Found pair of gold rimmed, Thursday, on King's highway. Cabany 2775R. (c)

PERSONAL

Personal and Special Notices, 20c per line; Adoption, 15c; Coming Events and Legal Notices, 10c—solid agate. Minimum 2 lines.

PERSONAL

Full amounts must accompany orders by mail.

PERSONAL—Dear Nara: Come home at once; mother is very sick. Brother.

PERSONAL—Helen: I have your trunk; you and baby please come back. Your husband Joe. (c)

EMPLOYMENT WANTED

Solid agate, 5c line, business notices, publisher's option, 10c line; minimum 3 lines.

MEN, BOYS

AUTOMOBILE WASHER—Sit, by experienced; can run cars; married man; family can furnish references from last employer and others. 4448 Cote Brilliante. (3)

SITUATIONS—MEN, BOYS

BAKER—Good second hand wants position. Apply 2000 Pine. (3)

BAKER—Sit, by first hand; steady; reliable bread and rolls. Box R-80, Post-Dip.

BAKER—Sit.; good second hand; study or help out. Phone Olive 916. 629 S. Broadway.

BARTENDER—Sit, by young; will do own porter work. Box W-3, Post-Dispatch.

BOOKKEEPER—Typist; sit.; high school graduate 21; now employed; experienced. Box M-269, Post-Dispatch.

C. E. ER—Man, 27, desires position, office work or bookkeeper, to apply; reference. Address E. M. S., 1543 Marietta av., Maplewood, Mo. (4)

BOY—Sit, by colored, 18, work in factory, porter, elevator, or errand boy; references. Luther Dupree, 208 S. Leffingwell av. (1)

BOY—Sit, by colored boy, 16 years; wants job as porter close to home; call or write 2114 Chestnut; Earl Winston. (1)

CARPENTER—Sit, by old, continuous mechanic; 16 years' experience. Box M-20, Post-Dispatch. (2)

CHAUFFEUR—Young man, do own repairing; furnish good references. W. Dietrich, 3449 Minnesota. (1)

CHAUFFEUR—Sit, by colored; reliable; 8 years' experience; two years' shop experience; best references; must have work soon; answer. Chauffeur, 2626 Lucas av. (2)

COATMAKER—Experienced, wishes steady position for the season, city or country. Box R-256, Post-Dispatch. (3)

DRAFTSMAN—Of mechanical electrical and patent experience, wants home work. Box M-210, Post-Dispatch.

DRUGGIST—Registered, wishes relief work, for Sundays and nights. Box W-7, P.-D.

FARM MANAGER—Sit.; or care country place; married; good references. Box R-27, Post-Dispatch. (2)

GROCERY CLERK—Sit, by experienced; best of references. Box R-111, Post-Dispatch.

GROCERY MANAGER—Sit, by young man; honest, reliable; good education. Box E-173, Post-Dispatch.

JANITOR—Sit, by white, married; references; hustler. Box M-274, Post-Dispatch. (1)

JANITORS—Sit, by two colored brothers; want position in private family or janitor in apartment or other building; best of reference. Call Grand 1477M.

LOCOMOTIVE ENGINEER—Sit., with private corporation or construction company; best of references. Box T-50, Post-Dis. (2)

MAN—Sit, by good milker, wants steady position, preferably dairy farm. Ulrich Stutz, 800 S. 23d st. (2)

MAN—Sit.; 40; furniture, stove, upholstering, harness and shoe repairing; steady, reliable; very reasonable. Box W-30, Post-Dis.

MAN—Want sit. as night watchman, understands taking care of steam heat and steam boilers. Box T-246, Post-Dispatch. (3)

MAN—Sit, by middle-aged, single; understands all work about private place; milking, garden, lawn, horses, furnace; sober. Box R-249, Post-Dispatch.

MAN—Married, would like position around greenhouses; can take care of steam heat plant and do pipe work; also want house to live in. Box T-248, Post-Dispatch. (37)

MAN—Sit, by middle-aged; understands fire, steam heat; reliable; generally handy; no boozer; have some tools; in or out of city. Box M-218, Post-Dispatch. (1)

PAPER HANGER—Sit.; first-class work; reasonable. Central 8780R.

PAPER HANGER—Sit, by No. 1 paper hanger, painter. Call Forest 2781R. (1)

PAPER HANGER wants work from private party or real estate company. F. Weber, 1511 Madison.

PAPER HANGER—Sit, by first-class; reasonable. Delmar 3477J. Lindell 2589R. 3814 Laclede.

PORTER—Sit, by colored; best of reference. Call Grand 1477M.

PORTER—Sit, by colored man, 23; steady, dependable; porter or waiter; good reference; capable making self useful. N. Jackson. Phone Bell Bomont 1734W.

STENOGRAPHER—Sit, by expert; 8 years' experience in stenography and typing; thoroughly familiar with all general office work; salary no consideration if chance for advancement. Box R-270, P.-D.

STENOGRAPHER—Washington U. law student, 22 years old, desires afternoon work from 2 to 6. Box R-277, P.-D. (2)

SITUATIONS—WOMEN, GIRLS

BOOKKEEPER AND STENOGRAPHER—Sit, by competent young lady; 10 years' experience; salary $15. Grand 2332M. (2)

BUNDLES Wtd.—Price low; work good; prompt service; good yard; references; phone Bomont 456. (1)

CASHIER—Young lady desires position; office work or cigar stand; experienced; reference. Lindell 3668R.

CASHIER—Sit, cashier preferred; have references and experiences. Elsie Zimmerer, 4252 Delor. (4)

CHAMBERMAIDS—Sit, by two, experienced, boulevard or Lake; cleaning by day. Bomont 82.

COOK—Sit., to do plain cooking. Miss Elsa Lautrich, St. Elmo, Ill. (1)

COOK—Sit, by first-class colored; middle-aged; stay on place; references. Bomont 2894W.

COOK—Sit, to do cooking and assist with other work; best of references. 3537A Park.

COOK—Sit, by first-class settled colored woman as cook in hotel or private family; reference; phone Bomont 866 or 2224 Walnut. L.

DRESSMAKER—Sit, by colored; will like days out, or sewing to take home. 3417 Pine. (2)

GIRL—Sit, by young schoolgirl in private family; to attend school and work after hours. 929 Brooklyn. (1)

HOUSEGIRL—Sit, to assist with kitchen work. 4638 Maffitt. (3)

HOUSEGIRL—Sit, by colored; housework or laundry; reference. Bomont 697. (1)

HOUSEGIRL—Sit, by neat colored, for general housework by week. Call Lindell 3730.

HOUSEGIRL—Sit, by young colored, to assist housework and children. Bomont 1371W.

HOUSEGIRL—Sit, for light housework, without laundry work. Tyler 1605.

HOUSEGIRL—Sit, by good-natured lady; stay on place. 2307 Pine. Edna Stevens.

HOUSEGIRL—Sit, by colored; cook or housework; reference. Bomont 2702 or write 3131 Lucas. (1)

HOUSEGIRL—Sit, by good; German; general housework; want good home. Apply 5863 Minerva.

HOUSEKEEPER—Sit, by middle-aged woman as housekeeper or do housework, for widower with 2 or 3 children. Call at 4619 Tyrolean av. (2)

HOUSEMAID—Sit, by refined country girl; no cooking; best character and willing to work. Box W-5, Post-Dispatch.

HOUSEWOMAN—Sit, by colored for housework. 812 High st., rear.

HOUSEWOMAN—Sit, to do day work. Pearl, Bomont 1759W.

HOUSEWOMAN—Sit, by colored; general housework or cooking. Bomont 1437. 2223 Pine.

HOUSEWOMAN—Sit, by colored woman for cooking and part housework; give best references. Call or write, 3307 Franklin.

LADY—Sit, by capable, experienced stenographer; best references; start on small salary. Box D-254, Post-Dispatch.

LADY—Wants cleaning by the day; can furnish good reference. Call Colfax 1825J. (2)

LAUNDRESS—Sit, by good colored; first of week. Bomont 192.

LAUNDRESS—Sit.; laundry work, first 3 days of week; colored. Call Lindell 5837W.

LAUNDRESS—Sit.; half days out; cleaning or laundry. Bates, 4204 St. Louis.

LAUNDRESS—Sit, want washing to take home; or will go out. 1014 Park, rear.

LAUNDRESS—Sit, by first-class, for first 2 days in week. Lindell 1046.

LAUNDRESS—Sit, by first-class, 3 days out, or bring home. Susie, Bomont 2201.

LAUNDRESS—Sit, by first-class, first four days week. Bomont 428.

LAUNDRESS—Sit.; bring work home. Bomont 1861W.

LAUNDRESS—Sit, by white, for Tuesday; reference. Phone Lindell 4709. Delmar 840.

LAUNDRESS—Sit, by first-class white; best references. Lindell 3734W.

LAUNDRESS—Sit, by colored lady; first 4 days. Call Bomont 72.

LAUNDRESS—Sit, by colored; or general housework; reference. Bomont 1248.

LAUNDRESS—Sit., days out, bundles to bring home; references. Bomont 2361W.

LAUNDRESS—Sit, by first-class colored; Tuesday and Wednesday. Grand 760.

LAUNDRESS—German lady wants washing and ironing on Mondays, Tuesday and Wednesdays. 3160 N. 18th st. (3)

LAUNDRESS—Experienced, wants bundles to bring home; good place to dry; reefrences. Lindell 3053.

LAUNDRESS—Sit, by first-class, for Tuesday and Wednesday. Martha, Bomont 1861W. (c)

LAUNDRESS—Sit, by good colored; Tuesday, Wednesday, Thursday. Central 982; reference.

LAUNDRESS—Sit, by German woman, washing and ironing. Mrs. Puljer, 1706 S. Broadway.

LAUNDRESS—Sit, by good, Southern; small hotel; bundles to bring home; city references. Bomont 52.

LAUNDRESS—Sit, by white woman; first-class work; bundles to take home. Benton 1085.

LAUNDRESS—Sit, by settled colored, out or bring home, or cleaning; references. Central 4920.

LAUNDRESS—Sit.; bundles taken; reliable. Page, 3842 Washington bl.; Lindell 4054. Delmar 3775J. (100)

LAUNDRESS—Sit, by colored; Tuesday, Wednesday, Thursday and Friday. Bomont 1173R. Hattie Walker.

MAID—Experienced; would like position in hotel; call or write 2438 North Spring av. (2)

MOTHER'S HELPER—Sit, by elderly lady; good cook; fond of children; as housekeeper in widower's family. 2120 Nebraska. (1)

NURSE—Sit. Call Lindell 5771; sit. as companion.

SITUATIONS—WOMEN, GIRLS

NURSE—Sit, by colored girl, for walking baby; very well experienced; good references; go home nights. Write L. E. T., 3037 Clark.

OFFICE GIRL—Sit., rapid on Underwood; 36 week. Forest 322.

STENOGRAPHER—Sit., 3 years' experience. Cabany 5062. (3)

WOMAN—Sit, by German, to do washing and ironing, or housework. 2206 Menard.

WOMAN—Sit, by German, to do wash and iron; cooking or general housework; wages reasonable. 3121 Lucas.

WOMAN—Sit, by neat, colored, for cleaning, or laundry work, Tuesday and Wednesday; call Bomont 2702.

WOMAN—Sit, by colored, boarding house work or in apartment house work; night or day; city references. 2822 Bomont.

WOMAN—Sit., want light housekeeping room in exchange for care of rooming house, suited for light housekeeping. Mrs. Rhodes, Bomont 2717W. (1)

WOMAN—Position as attendant in physician's office by woman of middle age and good appearance; am a stenographer; can keep accounts, etc., and give references. Box R-148, Post-Dispatch. (2)

HELP WANTED.

Solid agate, 10c line, except agents, salesmen, canvassers, solicitors, mail orders 15c minimum, 2 lines.

MEN, BOYS

ARMY of United States: men wanted, able-bodied, unmarried men, under age of 35, citizens of United States, of good character and temperate habits, who can speak, read and write the English language. For information apply to Recruiting Officer, 3d and Olive sts., 4 N. 8th st., 1837 Market st., 517 N. 3d st., St. Louis, Mo. (c15)

BAKER—Good, second, at 2521 Salisbury. (c)

BARBER—Evenings and Saturday. 521 N. Grand.

BARTENDER—To do his own porter work. Apply 7501 S. Grand after 7 o'clock in the evening. (c)

BLACKSMITH—Wagon blacksmith and helper. 2614 Chouteau.

BLACKSMITH—To run a general repair shop on percentage; must be reliable; everything furnished. 1804 N. 22d.

BOLT HEADERS—Apply 2800 De Kalb. (c3)

BOY—To work in bakery. 3139 S. Grand. (c)

BOYS—14 to 15 years. Inquire 208A Market.

BOY—Apply rear, 2918 Henrietta st. (c)

BOY—Good, with reference. New French Dry Cleaning Co., 520 Chestnut.

BOY—Colored; to shine shoes. 302 Washington av.

BOY—To work in drug store, at once. 7606 Michigan av.

BOY—16, to deliver and work around store, 4248A Olive. (c)

BOY—For office and errand work. Apply 601 Equitable Bldg. (c)

BOYS—Sixteen years old; bring certificate. Columbia Box Co., 1900 North Market. (c8)

BOYS—Wanted to run drug store; must furnish references. 2280 S. Jefferson.

BOY—Bright, neat, energetic, splendid opportunity. 609 Houston Bldg., 5 N. 7th. (c)

BOY—About 15 or 16 years old. M. A. Heimann Mfg. Co., 1310 S. 13th. (c)

BOYS—10 colored; must be over 16. 1939 N. Vandeventer.

BOY—Working in tinner's apprentice; care for horse; steady work. 4444 Easton. (c)

BOY—For errands in printing office; must be 16 years. Florian C. Zalie, 522 N. 3d st.(c)

BOY—For flower store, with some experience preferred. 5886 Delmar.

BOY—16 years old, to work in office; must be neat and active. Box D-98, P.-D. (c)

BOY—Bright young boy, for errands. Apply 207 Fleming Bldg. (c)

BOY—To work in drug store; references. 1948 Gravois.

BOY—For drug store. Wm. Kuhlmey, 2205 North Market.

BOY—Must be 16 years; apply Gross Chandelier Co., 1107 Locust. (c)

BOYS—Must be 16 years old. Fehlig Bros. Box Co., 1909 Wash st. (c8)

BOYS—16 years or over. Simplex Novelty Mfg. Co., Main and Dock. (c)

BOY—Bright; for office work and run errands. Box W-41, Post-Dispatch.

BOY—To work in drug store; some experience preferred; references. Miller's, 10th and Market.

BOYS—Two, to sell papers at Frisco depot. Tower Grove. Apply at Tower Grove stand, Frisco depot. (c1)

BOY—To work around meat market; deliver orders. 2618 S. Jefferson. Jefferson Market.

BOY—Colored, about 16, to work in drug store; references. Schweickhardt, 6200 Delmar.

BOY—17 years old to assist in shipping room. Apply Star Dyeing and Cleaning Co., 2515 N. Grand. (c)

BOY—For elevator and bells; about 19; neat appearance; one living at home preferred. Apply Washington Hotel. (c)

BOY—To polish heels and bottoms in packing room. Apply Capital Factory, 18th and Wash.

BOY—Colored, to clean up office and workshop; $5 per week; at once. 406 Equitable Bldg. (c)

BOY—To run errands and learn trade; wage $5 per week. Savers Printing Co., 314 N. 3d st. (c)

BOY—Billiard room work; about 17 years old; apply Tuesday morning, rear entrance Mercantile Club, 7th and Locust. (c)

BOY—Strong, over 16 years to work in stockroom. Columbia Supply, Garrison and Clark. (c)

BOYS—To run errands; good chance for right boy; must be 16; bring references. Maschmeyer Richards Silver Co., 312 N. 6th st., 2d floor. (c)

BOY—To learn wholesale jewelry business; must be willing worker and have good references; excellent chance for advancement. 213 Victoria Bldg.

BRASS MOLDER—Good opportunity for sober, energetic man to make big money; write at once to Memphis Brass Valve Works, Memphis, Tenn. (c2)

BRASS MOLDERS—Want a few first-class bench and machine molders; also a few good molders; pay $3 per day, 9 hours, year round job for good men; write or telegraph. Prier Brass Mfg. Co., Kansas City, Mo. (c36)

BRICK MAKERS—And tile molders; apply at Parker-Russell M. & M. Co., 3814 Morganford rd. (c8)

Brickyard Laborers Wanted

Steady work; weekly pay; 19c an hour. Apply

PARKER-RUSSELL M. AND M. CO.
3814 Morganford. (c8)

BRICK TRUCKERS—EXPERIENCED AND POSSIBLE; KUNZ PRESS BRICK CO., KING'S HIGHWAY AND NATURAL BRIDGE RD. (c14)

BRICK WHEELERS
LABORERS

Take Delmar or University car and transfer to Kirkwood-Ferguson line. Get off at factory at Gregg Station.
EVENS & HOWARD FIREBRICK CO. (c8)

BUILDING LABORERS—30c; wages 30c an hour. Apply Louis & Ashby.

BUSBOY—No Sunday work; apply rear, 315 Pine. (c)

BUSHELMAN—First-class; steady work. Driemeyer-Wilson Co., 203 N. 7th st. (c)

BUSHELMAN—Colored; good, for gents' work; one who can solicit preferred. French Cleaners, 2838 Olive. (c)

BUSHELMAN—To work on men's work; experienced on pressing machine; at once. 4478 Delmar. (c)

BRICKLAYERS—For out-of-town work; call today. 7111 Manchester av.; open shop.

CABINETMAKER—And bench hand. 2616 N. 18th.

CABINET MAKERS—Few good, for store fixture factory; steady work; account increased capacity. H. Ehrlich & Sons Mfg. Co., St. Joseph, Mo.

CARPENTER—First-class, nonunion, at once. 4912 Quincy st.

CHAIR SANDERS—At once. National Chair Co., 301 S. Main. (c)

CHAUFFEUR—Also to do work around place; state experience, wages and references. Box T-232, Post-Dispatch.

CHEF—At La Salle restaurant, 310 Chestnut.

CHICKEN PICKERS—Swift & Co., Jacksonville, Ill. (c7)

CLAY MINERS—And drivers. Evens & Howard Fire Brick Co., 3200 Manchester av.

CLERK—For builders' hardware and paint store. Box W-6, Post-Dispatch. (2)

COATMAKER—Steady job. H. Brohm, Carbondale, Ill. (2)

COLLECTOR—Experienced magazine collector. See Mr. Zorn, 821 Chestnut, room 316.

COMPOSITOR—Young man or woman who has had some experience at the case, to learn badge printing. Apply St. Louis Button Co., 416 Lucas. (c)

CONCRETE MEN—Apply on work, Chippewa and Compton. F. P. McCormick. (c)

CONCRETE LABORERS—Colored; in alley, Michigan and Keokuk; 25c per hour. P. Rueckling. (c)

CONCRETE LABORERS—25; wheelers and shovelers. Apply Clayton and Skinker rds. Webb-Kunze Construction Co. (c1)

COOK—Man; experienced dinner cook; at once. Harris Restaurant, 3902 Park. (c)

COOK—To take charge of restaurant, firemen's show week. 4200 S. Grand. (1)

COOPERS—On light work. Apply Armour & Co., National Stockyards, Ill. (c1)

COOPERS—Stock barrel; steady work. Hardy Salt Co., Second and Dock.

COUPLE—Reliable, for rooming house; call after 3 p. m. 1106 Locust.

DELIVERY BOY—For flower store. 4832 Delmar.

HELP WANTED—MEN, BOYS

DIPPER—Sprayer and patcher in modern enameling plant. Apply 120 Cedar st. (c)

DISHWASHER—White or colored; at once. 4465 Easton.

DRIVER—4142 Taft av.

DRIVERS—Four; Tuesday morning. 4320 Oregon. Brachtenvois.

DRIVER—For laundry wagon. $100 cash bond required; apply F. C. Miller Laundry Co., 2747 Laclede. (c2)

DRIVERS—To drive dairy wagons; steady positions; good wages; agreeable surroundings for sensible and capable men. Box D-47, Post-Dispatch. (c7)

DRIVERS—For retail milk wagon; established route; salary and commission; $20 to $100 per month; surety bond required, give references and state where last employed. Box L-3, Post-Dispatch. (c1)

ELECTRO PLATER—First-class. Apply 2130 Pine. (c)

ERRAND BOY—

HELP WANTED—WOMEN, GIRLS

WOMAN—To watch children; more for home than wages. Box W-9, Post-Dispatch.

WOMAN—Chamber work; rooming house, $2.50 per week and room. 306A Market.

YOUNG GIRLS—To work in candy factory. H. Seward Factory, 112 Washington av. (c)

NEW ERA SHIRT FACTORY

901 Lucas av.; experienced operators on all parts can earn over $2 a day. The percentage of our girls earning from $12 to $18 a week is greater than at any other shirt factory in the city. If you are an experienced operator on any part we will guarantee you steady and profitable employment. We also have excellent openings for experienced power machine operators to learn shirt making.
NEW ERA SHIRT FACTORY, 901 Lucas av. (c3)

LAUNDRY HELP WANTED

BODY IRONERS—Experienced; at once. Jefferson and Walnut. Banner Laundry Co. (c3)

BOSOM PRESS OPERATORS—Cuffers and banders; steady work; good pay. ELDER MFG. CO., 23d and Madison. (c7)

WRINGERMAN—Aalco Laundry, 3700 Olive st. (c)

SALESLADIES WANTED

SALESLADY—Jewish, with some experience in retail dry goods; steady position. Box W-11, Post-Dispatch.

SALESLADIES—To demonstrate and sell a high-class article for druggist; liberal drawing salary. Box L-18, Post-Dispatch. (c14)

SALESLADIES—Wanted, two ladies, age between 26 and 45, for a position of trust; must be well educated, well governed and ambitious; to travel for a reliable incorporated company; possibilities $50 per week and railroad fare. Miss R. Wolf, 625 Locust st., room 400. (c2)

SHIRT WAIST SALESLADIES—Only those thoroughly conversant in this line need apply. Irwin's, 509 Washington. (c1)

SHOEWORKERS

CLOSERS—And perforator. Apply International Shoe Co., St. Louis and Jefferson. (c)

LINING MAKERS—Apply McElroy-Sloan Shoe Co., 21st and Lucas. (c1)

PERFORATORS—Top sticher and back strapper. Capitol Factory, 18th and Wash. (c)

TOP STITCHERS—Experienced, and vampers. Pedigo-Weber Shoe Co., Vandeventer and Laclede. (c)

VAMPERS—Experienced. Apply Boyd-Welsh Shoe Co., 4400 Page bl. (c)

BUSINESS CHANCES

Solid agate. 10c line, minimum 20c.

BUSINESS CHANCES

BUSINESS—For sale, blacksmith and wagon shop; 10 acres, horseshoe trade; on the Columbia Bottom rd., 9 miles from Bacon. Colfax 69. (c2)

BUSINESS CHANCE—Bakery, attention! We will sell movable fixtures, guaranteed satisfaction; terms to suit; write for catalogue. Middleby-Marshall Oven Mfg. Co., 1400-1 S. 23d st., St. Louis, Mo.

AEROPLANE CAPITALIST, AEROPLANE Engineer, experienced in aeroplane manufacturing, wants interested party; no investment; everybody knows the great demand for this machine by all the Governments of the World. Investigate now and act quick. Box T-20, Post-Dispatch.

BUSINESS MAN—With $6000 to $8000, to invest without services in established growing manufacturing corporation; excellent dividends, guaranteed best security. Box O-87, Post-Dispatch. (c1)

FOR SALE—All leases on 400 acres, in one of the richest producing oil fields in Oklahoma; greatest opportunity of the year to make a fortune in a few months from a small investment and some enterprise; there is a tremendous market demand for units, lots or stock of companies organized to handle same. Call or write, Miller, 1103 Boatmen's Bank Bldg., St. Louis, Mo. (c6)

GROCERY Wtd.—Small, in St. Louis, East St. Louis, Ad, Box 136, E. St. Louis. (3)

GROCERY AND MARKET—three schools, six living rooms, modern, cheap rent; no competition; 42 Selma av., Webster Groves; Doherty 1409 Benton st. (2)

BUSINESS FOR SALE

CREAMERY—2908 Chippewa; up-to-date; doing a fine business. See Gottlieb Real Estate Co., 2302 Wash st. (c8)

CREAMERY STORE—Up-to-date; $450 if sold at once; other business. Box D-13, Post-Dispatch. (c8)

DRUG STORE—Splendid opportunity to purchase drug store doing a good business in bustling South Texas town (county seat) of 2000; stock and fixtures invoicing approximately $7000; reason for selling, death of principal partner. Address Lewis & Tisinger, Columbus, Tex. (c1)

GROCERY—And meat market; quick sale; party leaving city. Box D-234, P.-D.

GROCERY—And meat market; address Kenwood Springs, Arcade Bldg. Good sales; $50 a day; take Kirkwood-Ferguson car north; phone Cabany 2370. (2)

GROCERY—And meat market; I have for sale a first-class stock of groceries and fixtures in a good location, with a good trade; must be sold at once for cash only; call on C. D. West, 1118 St. Clair av., E. St. Louis, Ill. (c8)

HOTEL—For sale or rent; furnished; located in Carbondale, Ill. Box 1-62, P.-D. (4)

LAUNDRY—In Texas town, population 5300; good chance for quick sale; $4000 cash will handle. Box J-39, Post-Dispatch. (2)

LUNCH COUNTER—Cheap; call after 12, 2 N. 20th.

PICTURE SHOW—Finest equipped, best paying in St. Louis; $2000 cash; owner leaving city. E. V. D., 2920 Washington.

RESTAURANT—Cheap, account sickness; price $125, worth $300. 414 N. 15th.

ROOMING HOUSE—12 rooms, nicely furnished; full of roomers; chicken yard and houses; 100 chickens; large incubator; selling account health; your own price. 2823 Washington. (c)

SALOON—For sale, 3666 Franklin, cheap; with food trade; have other business. (2)

STORE—Established, well paying, modern equipped, cash clothing, gents' furnishing and hat business; prominently located in this thriving county seat town of 12,000 population; State University and colleges, 2000 students; complete, desirable, popular priced stock; exceptional opportunity and assured future to continue a successful going business; prosperous season before you; stock invoices amount, must retire from labor condition; price reasonable; no trade considered; owner in city today and tomorrow; call for address and full particulars. Address communications after Tuesday, Globe Clothing Co., Columbia, Mo. (c)

FOR SALE—WANTED

Solid agate. 10c line, except animals, automobiles, bicycles, boats, camera, launches, motor cycles, store and office fixtures, 15c line; minimum, 2 lines.

MISCELLANEOUS FOR SALE

CREDIT to honest people; diamonds, watches, clothing. Lofts Bros. & Co., 209 National Credit Jewelers, 2d floor, 308 N. 6th st. (c8)

DEER HEADS—For sale; 8 mounted; cheap; suitable for club or dining room. F. Lohmann, 3105 Cass. Central 8230 or Lindell 720. (c1)

GARDEN HOSE—For sale, 50-foot, ½-inch, $3.50. J. Stern, 17th and Chestnut. (c6)

NEW city map, just out, showing route of "L" (per line), every street indexed and numbered; prepaid, 25c. Roster, 410 Washington av. (c36)

PAINT—For sale; sacrifice, 86c gallon, with $5; leaving town; act quick. 3968 Washington.

POOL TABLE—For sale, rent or trade; pool balls, accessories; best sacrifice. Lindell 4320, 4226 Olive st. (c1)

RADIATORS—For sale, new, low, hot water system, 24½c per lb. J. A. Stern, 17th and Chestnut sts. (c8)

STUCK upright piano, just right for a beginner; tone and action fine; $70 for immediate sale; convenient terms. AEOLIAN HALL, 1004 Olive st. (c8)

THOUSANDS of 65 and 88 note music rolls, slightly used, 10c and up. AEOLIAN HALL, 1004 Olive st. (c8)

MISCELLANEOUS WANTS

CLOTHING—500 suits, overcoats, ship Ok., pay $4 to $15; ladies' dresses also; will call if price. Delmar 865, Forest 767. Gelber, 3426 Page; auto service. (c8)

CLOTHING—Cast-off, bought; men's suits, $5 up; ladies' suits and dresses, your own price. Olive 175, Central 5815. R. R. Banks, 1415 Biddle st. (c8)

HIGHEST prices paid for office furniture; also taken in exchange for moving, storage and exchange. Grand Exchange, 215 S. 14th st. Central 421R, Olive 3721. (c14)

HIGHEST prices paid for scrap iron, copper, brass, zinc, lead, auto tires, etc.; Central Iron and Metal Co.; both phones. 1709 Carr. (c)

BOOKS AND PERIODICALS

BOOKS—All kinds, bought and sold; call or send address to Miller Book Store, 608 Chestnut st. (c8)

BOOKS—For sale, a chance for law student, 12 volumes of Chadman's "Encyclopedia of Law," good as new, only $12. 4 Spring.

BOOKS—For sale, set of Encyclopedia Brittanica, Radiant Home base-burner, gas range, side lot chest; call after 4 p. m. 3068 Lafayette.

HOUSEHOLD GOODS FOR SALE

BRASS BED—For sale; chiffonier, dresser, table, beautiful dining room, davenette suite, rugs library table, refrigerator, separately; bargain. 4477 Delmar.

BEDROOM SUITE—Also handsome davenette set, living room and dining furniture; rugs, player-piano, etc.; all like new; sell separately, cheap, immediately. 3535 Wyoming st.

BEDROOM SET—Almost new; mahogany; also late style dining set, beautiful davenette suite, library table, rugs, fine player-piano, etc.; everything must be sold immediately; rare bargains. 4830 Washington. (4)

BUFFET—For sale, table, chairs, early English table bed; other furniture. 519 Hamilton, 2d floor north. (c)

CARPETS, furniture and house furnishings of all kinds; we pay spot cash or take in exchange for moving and shipping. Hast Auction Co., 2007-9-11 Morgan. Bomont 1622; Central 6127. (c4)

COAL RANGE—For sale, hot-water back; good condition, cost $40, sell $12. 5240 Moffitt. (c3)

FURNITURE—For sale; enough for 2 rooms; $2.75 cash, $1 per week. 1215 S. Broadway. (c8)

FURNITURE—For sale, dining room, parlor set and parlor cabinet, etc.; very chiffonier. 2908A Lafayette. (c)

FURNITURE—For sale, of 6-room house, nearly new, at a bargain. 1020 N. Leonard.

FURNITURE—For sale; $2.75 down, $1 week, buys $40 worth of slightly used furniture; special inducements for cash. 1202 S. Broadway. (c)

FURNITURE—For sale, complete, of four rooms, including $30 gas stove, $35 heating stove; sell lot for $75; must sell at once; leaving city. 3013 North Market.

FURNITURE—For sale; fine; rugs, draperies, china, silverware, bric-a-brac; upright and player pianos, at auction, Wednesday, Sept. 28; at Grand and Laclede in the Leonori Art Rooms. (c)

HEATER—For sale; hard coal; almost new; reasonable. 1902 S. Jefferson. (c1)

HEATING STOVE—Have two good heaters, suitable for dining room and bedroom, $3 and $4. Call 5240 Moffitt.

HEATER—For sale, large, down draft, and davenport; in good condition. 3158 S. Compton.

RANGE—For sale; Buck's; Moore's air-tight heater; laundry stove and gas range. 4453 Easton. (2)

RANGE—For sale, Majestic, with water back, cheap, one gas, one oil stove, suitable for heating room or garage. 3017 N. Spring.

RUGS, carpets, all kinds; selling them out; bargains. Chicago Carpet Cleaning Co., 3829 Finney. (c8)

RUGS—For sale; bargains. Globe Carpet Cleaning Co., 2624 Olive. Central 4994, Bomont 852. (c8)

BARGAIN MONTH AT 2004 MORGAN STREET

We have purchased about 75 per cent of the Lansan Bros. stock, consisting of bedroom and dining room suites, brass and iron beds, daveno suits, library tables, rockers, chairs, etc., which we will place on sale this month at about 60 cents on the dollar. We also rent folding chairs.
Call and see us and save money.
Cash or credit.
EDW. A. LANGAN FURN. CO. (c8)

SLIGHTLY USED AND NEW

Household goods for sale or exchange. If you have any old furniture to exchange, ring up Olive 4579 or Central 5227R. You can save 30 per cent by buying your needs in the lowest district. Three-room outfit, $70, $5 down, $1.25 a week; satisfactory terms to customers on all our goods. Vernis-Martin beds, $3 up; posts, as low as $4.85; good springs, $1.95, and all-cotton mattresses, $5.25. Mantel folding beds at your own price. Sanitary couches, $3.95; dressers, $8.95, worth $12.50. Full set dishes, $50.75. Good kitchen cabinets, $15; ranges as low as $19.75; usually sold at $30; Quick Meal gas ranges, with high ovens, as low as $15; wardrobes, $5.75; Radiant Home base-burners at $11.50; sideboards, $5.50; 3-piece parlor suites, $14.95, reduced from $25; 5-piece white bedroom suites, with enamel tops, at $48.50; dinner sets free with all $75 purchases. Tapestry covered easy chairs and rockers, $15; sell everywhere at $25; full seats, with mirrors, $8.50; our heavy bedroom suites, in circassian walnut, golden oak and mahogany, at $75; former price, $110. We invite your inspection.
WALKER-ARMSTRONG HOUSE FURN. CO., 1806 Olive st., opposite Public Library.

HOUSEHOLD GOODS WANTED

BED Wtd.—To buy a good child's bed, in walnut. Phone Grand 1012.

CARPETS Wtd.—Furniture of all kinds. Haffner, 2228 Franklin; Bomont 2044, Central 67. (c14)

CARPET AND RUGS Wtd.—Best cash price paid. Globe Carpet Cleaning Co., 2624 Olive. Central 4994, Bomont 852. (c8)

CARPETS—Furniture, contents of dwellings, large or small lots; get our bid before selling. Call Forest 5025 or Delmar 3804. Dennis Bros. (c8)

CARPETS Wtd.—Furniture, contents flats, dwellings, large or small lots; highest cash price. Schober, 4435 Page. Delmar 2985, Forest 3953. (8)

CARPETS Wtd.—Furniture, etc.; highest cash price paid for contents of flats or houses. Ott, 515 Franklin av.; Central 462, Olive 1772. (c21x)

FEATHERS—20,000 pounds of old feathers; pay 30c-45c all ones and 20c-25c all mixed. Montana Feather Co., Delmar 865, Forest 767, 4420 Page; auto service. (c8)

FEATHER BEDS Wtd.—All 1000; we pay highest prices for old and new feathers; delivery machines will call immediately. Pillow Mfg. Co., 1204-06 High st., Central 3614L, Bomont 4161.

FURNITURE Wtd.—Badly; spot cash; contents flats, dwellings; get our bids before selling. Lincoln Storage Co., 4729 Easton av. Forest 2648, Delmar 694. (8)

HOUSEHOLD GOODS Wtd.—Furniture of all kinds. Haffner, 2921 Sheridan, Tyler 2001, Central 5469R. (c8)

HOUSEHOLD GOODS Wtd.—Nothing too small or too large; sure sale if goods are paid for. Write or call. Levy Bros., 3112 14th st., Olive 3028, Central 3593. (c)

RANGE Wtd.—Large, Majestic or Home Comfort preferred. Box D-144, P.-D.

RANGE Wtd.—Coal, 4 or 6 holes; state price and condition. 4037 Ashland, Colfax 1852W. (c)

BEST cash price paid for good furniture and contents of good trades; have other business. (2)

BEST cash prices paid for household furniture. Chas. Ginsburg, 2021 Shenandoah. Victor 2364. (c)

BEST cash prices contents flats, residences, large, small lots. 2618 Franklin. Bomont, Central 2978. (c)

HIGHEST prices paid for household goods; for shipment. Kelso, 1353A Bayard; Forest 4812W. (c14)

WANTED—Best class of furniture of all kinds; buy contents of residences and flats, 2615 Laclede; Delmar 62, Lindell 2153. H. U. LEONORI AUCTION & STORAGE CO. (c14)

WE pay highest prices for furniture. Kelner, 215 S. 14th. Central 421R, Olive 3721. (c14)

WE MUST HAVE FURNITURE
And we pay good prices for any kind of furniture, rugs and stoves. J. R. Perle, 5600 Easton av.; Delmar 2819, Cabany 3717. (c8)

Furniture Wanted Badly.
All descriptions; contents of dwellings, large and small lots. SCHOBER.
Delmar 2965, Forest 3953. (5)

Before Selling Your Furniture
Get our bid; contents of dwellings or small lots. Call Forest 5025 or Delmar 3804.
DENIS BROS., 4045 St. Louis av. (c8)

CLOTHING

CAST-OFF CLOTHING Wtd.—Men's clothing; best prices. I. Sol, 1406 Cass av. Tyler 2863, Central 9117J.

CAST-OFF SUITS, overcoats, pants, bought, sold and exchanged. See Yatkeman, 2309 Market. (c8)

CLOTHING Wtd.—Pay highest prices. See Nessenfeld, 2314 Olive; Bomont 3021, or call at store. (c8)

CLOTHING—5000 suits, overcoats, ship Oklahoma; pay $4 to $15; ladies' dresses also; will call if price. Delmar 865, Forest 767, Gelber, 4426 Page; auto service. (c8)

CLOTHING Wtd.—5000 cast-off men's suits, overcoats, pants, dresses; pay up to $17; quick for Texas shipments. Texas Shipping Co., 3961 Chouteau. Delmar 5018, Grand 3221. (c8)

WE buy and sell men's secondhand suits, overcoats. 711 N. 6th st., 2d floor; Olive 4649. Green's. (c8)

MACHINERY WANTED

MOTOR Wtd.—To buy 50 or 60 h. p. motor, 3-phase, 60-cycle, 220 volts, 720 to 1200 r. p. m. O'Neill-Wiles Lumber Co., 1234 S. King's highway. (c45)

FOR SALE

ENGINE LATHE—For sale; 18"x8' American quick change geared; 14"x6' Lodge & Davis engine lathe, with page attachment; 3-h. p. and 10-h. p. single phase motors; also full line of wood working machinery. Hoffman-Marquard Machine Co., 1525 S. Broadway. (c1)

SEWING MACHINES

SEWING MACHINES—Power; must be in good condition; Central 4360L. (c8)

TABLE SUPPLIES

GRAPES—For sale, Concord, 50c half bushel, gathered fresh from vine. 4770 Cote Brilliante.

TO EXCHANGE

COAL Wtd.—In exchange for painting and paper hanging. Colfax 6287. (c)

AUTOMOBILES

Solid agate, 15c line, minimum 2 lines.

FOR HIRE

FOR HIRE—$1 hour; new Ford touring cars; careful drivers. Lindell 76; Central 8740L. (8)

FOR HIRE—3 new Fords, $1 per hour. Forest 2067W, Delmar 3317L.

FOR HIRE—Three new Fords; $1 per hour. Forest 7446, Delmar 3329R. (c8)

FOR HIRE—1917 Ford cars, $1 per hour; careful driver. Phone Lindell 2288. (c8)

FOR HIRE—Luxurious 1917 Dodge, $1.50 per hour. Forest 7220. (c3)

FOR HIRE—1917 Ford, $1 per hour. Delmar 2172L. (c8)

FOR HIRE—1916 Overland, driven by owner; $1.50 per hour. Cabany 2063M. (c4)

FOR HIRE—Dodge 5-passenger, driven by owner; reasonable rates. Call Central 9419J.

FOR HIRE—New 7-passenger Hudson; $2 hour; careful driver. Lindell 76; Central 8740L. (8)

FOR HIRE—Handsome roomy Cadillacs; very reasonable; careful drivers. Bomont 2688W. (c7)

FOR HIRE—Beautiful seven-passenger touring car, 1917 model; $2 per hour. Forest 2424. (1)

FOR HIRE—Magnificent limousines and touring cars; $1.50 and $2 an hour. Forest 3574. (c)

FOR HIRE—Chalmers limousine touring cars, $1.50 and $2. Delmar 833, Forest 4070. Nights, Forest 6234. (c8)

FOR HIRE—Touring cars and limousines; $1 to $3 per hour. Union Station calls, $1. Friedewald's, Delmar 1878, Cabany 3462. (8)

FOR HIRE—7-passenger Cadillac; careful driver; $2 hour; Forest 6775R, Delmar 1154. (3)

DOLLAR PER HOUR FOR FORDS.
Touring cars or trucks, with driver.
LEWIS SER. CO., For. 5874, Del. 2244. (c8)

DOLLAR AUTO LIVERY CO.
For hire—Ford limousines, touring cars and trucks, with driver, $1 per hour. Central 481, Bomont 612. (c8)

RIDE IN THE BEST.
For hire, 7-passenger Pierce-Arrow touring or limousine; $2 hour. Main 806 or Grand 3053. (c8)

WANTED

AUTO Wtd.—Pay cash. Phone Bomont 2953. Auto Wrecking Co., 1906 Chestnut st. (c8)

AUTOMOBILE Wtd.—In even exchange for equity in flat renting $45; call 3958 Washington.

AUTOMOBILE Wtd.—Will exchange for an automobile, a nice lot, 50x135, Lakewood. Telephone Ferguson 5001-2.

AUTOMOBILES Wtd.—All kinds; ready cash; condition no object. Maxwell Bros., 3931-33 Olive st. Lindell 2340, Delmar 1020. (c23)

AUTOMOBILE—One that needs repairing, engine and running gear, for light truck; state make and lowest price. J. L. Woodard, 924 N. 8th st., East St. Louis.

FORD Wtd.—Secondhand, either roadster or touring car; must be reasonable; state condition and lowest price. Box R-271, Post-Dis.

WE will get you cash for your automobile. Olive Street Automobile Auction Co., 1210 Olive. Phone Olive, 4448. (c1)

HOADSTERS FOR SALE

RUMBOBILE—For sale; my "32" roadster, $2000; have bought larger car. See Wadell, 3968 Olive st. (c6)

MAXWELL—For sale, roadster, 2-cylinder, in good running order, good tires; will demonstrate; price $60. Call at 1441 Cutter av., Market car.

SCRIPPS-BOOTH ROADSTER—For sale; must have quick sale. Call Cabany 5559. (c1)

ROADSTER—Owner must sacrifice handsome, new, powerful roadster. See Mr. Venable, 3667 Olive st. (c6)

RUNABOUTS FOR SALE

HUP "20"—Runabout; first-class condition; new top; bargain; $175. Grand 3460. (c8)

TOURING CARS FOR SALE

CADILLAC—For sale, touring car, 5-passenger, 1911; excellent condition; a good car for little cash. 4621 Delmar bl. (c3)

COLE—For sale; 1910 model, 40 C., 7-passenger; light; a beautiful car; only $625; at 1512 Locust st. (c2)

ELMORE—1912; 5-passenger, 2-cycle; magneto, det. rims; today, big snap, $175. 1512 Locust st. (c2)

FORD—For sale, truck; brand-new body, $275; first-class condition. 5037 Delmar. (c)

FORD—For sale, touring car; good condition; $250. 6322 Victoria av.

FORD—For sale, touring car, bought November, 1914, fine condition, sacrifice. 3603 Page bl.

HUDSON—For sale, 1916, 6-40, 7-passenger, like new, bumper and extra tire, run 9000 miles, $850. C. A. Huffine, Bomont 1241. (1)

LUNCHROOM—Good-paying. 2309 Chouteau.

OVERLAND—1914, 5-passenger; Gray & Davis starter, electric, seat covers; price only $350; at 1512 Locust. (c2)

PAIGE—For sale; account buying closed car, want to sell for cash my new 1916 Paige 46 six-cylinder 7-passenger touring car, run 2000 miles, perfect condition, fully guaranteed. Apply Mr. Eiseman, 316 N. 10th, phone Olive 137. (c1)

REGAL—1916 model E, 5-passenger, starter and lights; run only 1200 miles; sacrifice, $390 today. 1512 Locust st. (c2)

WHITE—For sale, 1916 touring car; electric lights, self-starter, 5 good covers, extra tires, spot light and bumper; run 3000 miles. Supreme Motor Co., 3019 Locust. (c2)

USED PACKARD FOR SALE

You can buy at a big bargain a seven-passenger "30" Packard, engine and chassis in first-class condition; two sets seat covers. Ask to see it at
PACKARD AGENCY, 22d and Locust. (c8)

TRUCKS FOR SALE

FORD DELIVERY.
Brand new delivery car; closed body. Call Forest 707; Delmar 1522. (c2)

AUTOMOBILES—MISCELLANEOUS

FORDS—For sale; used cars; price right. Vigar Motor Car Co., Missouri and Pendlozzi; Victor 817. (c5)

PIERCE-ARROW—For sale, 6-cylinder, 48-h. p., cheap for cash. 3937 Olive.

SEE THESE!

1914 Buick roadster, electric lights and starter; good tires; splendid mechanical condition; $400.
1913 Henderson touring car, electric lights and starter; fine mechanical condition; good paint and tires; $350.
Elegant Abbott-Detroit touring car; cost $2300; sale price $375; has Continental motor, electric lights and starter.
1912 Hup 20 touring car; would make a splendid light delivery; At condition; $200.
1912 Flanders touring car; new tires; splendid mechanical condition; $175.
We have a number of used Dodge touring cars, all gone over and look like new. See these.
TATE-GILLHAM MOTOR CAR CO., 23d and Locust sts. (c8)

AUCTION SALE

Tuesday, Thursday and Saturday; roadsters, Hup 20, Maxwell, Studebaker, 7-passenger Studebaker, self-starter; National limousine, Hudson 33, Argo, Firestone truck, electric coupe, electric roadster.
OLIVE STREET AUTO AUCTION CO., Phone Olive 4448. 1210 Olive (c1)

USED CARS

1912 Clark touring car	$200
1912 Mitchell touring car	300
1912 Stover, like new	400
1913 Overland roadster	425
1916 Crow-Elkhart, 5-pass.	550
1916 Crow-Elkhart chummy roadster	650
1913 Hudson, 4-37, 5-pass.	600
1914 Hudson, 6-54, 7-pass.	800
1913 Hudson, 6-54, 5-pass.	700
1915 Oldsmobile, 7-pass., 6-cyl.	800
1914 Hudson, 6-40, 5-pass.	750
1916 Oldsmobile, 5-pass.	900
1915 Hudson, 6-40, 7-pass.	850
1916 Hudson, 6-40, 7-pass.	950
1916 Case touring car, 6-pass.	900

Open Sundays until 1 o'clock.
HUDSON-PHILLIPS MOTOR CAR CO.,
Used car Department, 3319 Locust st.
Bomont 3100, Central 7430. (c5)

ACCESSORIES, PARTS, ETC.

BLEMISHED TIRES—For sale; Republic, Lee, Firestone, Fisk, U. S., Pullman, Imperial, Congress, Victor, Goodyear and several other brands; we carry every size tire made; complete line red and gray pure gum tubes; mail orders solicited; phone Bomont 1650. Universal Tire Co., 2830 Locust st. (c8)

RIEFLING'S, 509 N. Main, at Washington. Ford delivery bodies, 28 styles, best in the city; new and used pleasure bodies. (c14)

STOP AND READ—30x3½ nonskid tires, only $8.50 each; 30x3½ red and gray tubes, $2, at 1512 Locust st. (c2)

STORAGE BATTERY—For sale, 6 volts, 100 amperes, only $10. 1512 Locust. (c1)

HORSES AND VEHICLES

FOR SALE

HORSE—For sale, cheap; $20. 2956 Cass. (c)

HORSE—For sale; sound; work single or double; cheap. 2239 Madison.

HORSE—For sale; one fine delivery horse, wagon and harness; cheap; reason for selling, have auto. 4052 St. Ferdinand av. Phone Lindell 3831R. (1)

HORSES AND VEHICLES

FOR SALE

HORSE—For sale; suitable any use, sound, good worker; must be sold. 3615 Garfield.

HORSE—For sale, work, 1300 lbs., $45; good mule, $75; five wagon, peddling wagon, spring wagon, $25; harness, 2735 S. Broadway.

HORSES—For sale, 4 large work horses, 2 farm mares, 3 medium, 2 small, $20 up; farm wagon, harness; cash, time. 2410 N. Taylor.

MARES—For sale, two fat chunky mares, $45 each, suitable for all purposes; good bargain. 3041 Cass.

MARES—For sale, six large draft mares, wagon and harness, work horse, trial given. 3908 Page.

MARES—For sale, two young mares, by widow; good condition; make offer. 3082 Cass av.

MARES—For sale, 10 young Percheron, in spans, four in foal, four large work horses, four delivery horses, $25 up; two stake, two top wagons. 3112 Cass av.

MULES—For sale, 6 mules, $15 up; harness; cheap. Express Stable, 727 S. Broadway.

MULES—For sale, 2 mules, 6 horses and mares; must be sold. 1825 N. 18th st.

RIEFLING'S, 509 N. Main, at Washington. Delivery and ice wagons, teaming gears, dump wagons; new, used; cash, time. (c14)

SURREYS—For sale, 2 fine; one good as new; bargain. Phone Webster 306. (c1)

WORK HORSE—For sale; large; macadam wagon; also double set harness. 2710 University. Central 9639L. (c1)

BICYCLES AND MOTOR CYCLES

MOTOR CYCLE—Must be cheap; good condition. 3914 Labadie.

PATENTS

F. J. LARSON, patent attorney, advice and folder free. 816 Wainwright Bldg. (c8)

GOLD AND SILVER

BEST cash price, old gold, silver, platinum, victrolas, records, musical instruments. H. Miller, 3 N. Broadway. Mail or call. Central 2275 or Olive 3471. (8)

CASH paid for old gold, silver, platinum, broken jewelry, old dentist teeth. Mail or call. Miller, 1322 Olive. Telephone Olive 1243. (c8)

DIAMONDS—For old gold and silver; pay balance monthly. Loftis Bros. & Co., National Credit Jewelers, 2d floor, 308 N. 6th. (c8)

POULTRY AND BIRDS

CHICKENS—For sale; bantams; they are beauties and pets; will sell cheap. 1524 N. Spring av.

HENS—For sale, 40 white and brown leghorn, fine stock, 75c. 2931 Oregon.

POULTRY—For sale, six 1-year-old leghorns, and will trade for bull pup. 6160 Maple.

TYPEWRITERS

TYPEWRITERS—Selling all makes, complete line; repairs, rentals. Union Typewriter Exchange, 111 N. 9th st. (c1)

TYPEWRITERS—For sale, factory rebuilt; Underwood, Smith, Oliver, Remington typewriters, $15, $25, $50. Rentals 3 months, $4 up. St. Louis Typewriting Exchange, 211 N. 10th st. Main 1162, Central 4889. (8)

SAFES

SAFES—Secondhand, all sizes, all makes; buy now for bargains. John Baumann Safe Co., 4th and St. Charles sts. (c8)

WATCHES AND JEWELRY

YOU CAN BUY A GENUINE DIAMOND for $1 a week; fine watches as low as $1 a month. Loftis Bros. & Co., the National Credit Jewelers, 2d floor, 308 N. 6th st. (c8)

MUSICAL

Solid agate, 10c line, minimum 20c.

MUSICAL INSTRUCTION

RAGTIME piano playing taught anyone, 20 lessons; no money in advance; booklet free. Christensen Schools, Odeon Bldg., branch Meramec and Virginia. (c8)

TUNING AND REPAIRING

$1.50 TUNING pianos and players, first-class repairing guaranteed; 25 years' experience. H. Kautz, 2529 S. Jefferson. Sidney 970, Victor 2576L. (c14)

$1.50—EXPERT piano tuning; first-class repairing of pianos and player-pianos; reasonable; all work guaranteed. M. Feldman, 2718 Park. Phone Grand 3900, Victor 4621. (c14)

FOR SALE

BANJERINE—For sale, A. C. Fairbanks Co. "White Ladye" tu-ba-phone banjerine, with leather case, music leather case, 6 dozen high-grade steel strings, all in good condition; outfit for $50. Call Monday morning at 5548 Delmar bl., R. E. Huffey. (c2)

PLAYER-PIANO—Beautiful tone; also furnishings of nice home; slightly used; great bargains. 3535 Wyoming. (4)

CASH paid for secondhand musical instruments; cash. TONY PLACHT, 1001 Pine st. (6)

PLAYER-PIANO—Beautiful mahogany very fine; also household goods; must sell immediately; bargains. 4420 Delmar. (4)

PIANO—For sale, beautiful Vose & Son upright, mahogany case; perfect condition; will sacrifice for $125. 3513A Hartford. (c)

PIANO—Fischer upright, like new; for sale for $115; it is seldom you will find such value; terms to suit. Exchange Dept. CONROY PIANO CO., 1100 Olive st. (c5)

PIANOS—For sale; $75 to $250 is range in price of our used pianos this week; all put in guaranteed shape; very easy terms. BEYER'S, 17th and Locust. (c37)

PLAYER-PIANO—For sale; most beautiful mahogany 88-note player; cost $900; sacrifice for $325; bench, music rolls, stool and scarf. 4940A Olive st.

PLAYER-PIANO—For sale; $275 full-size 88-note player; latest style; in very good shape; complete; guaranteed; only $6 month. BEYER'S, 17th and Locust. (c37)

ELLINGTON upright piano, plain mahogany; fine condition; to move quickly, $103, $1 a week. AEOLIAN HALL, 1004 Olive st. (c8)

PIANO—For sale; $200; high-grade Kroeger & Son upright; cost new $500; fine shape; only musicians need apply; terms, $5 monthly. BEYER'S, 17th and Locust. (c37)

PIANO—An Estey upright for sale for $100. It is mahogany and has an excellent tone. A rare bargain at this price. Terms to suit. Exchange Dept. CONROY PIANO CO., 1100 Olive st. (c5)

PIANO—Bradbury upright, only 1 year old; sold for $400; for sale for $135. A snap in this well known piano to a quick buyer. Exchange Dept., CONROY PIANO CO., 1100 Olive st. (c5)

PLAYER-PIANO—For sale; $350; a dandy 88-note player, like new; absolutely reliable; guaranteed for 10 years; big bargain; $7 per month. BEYER'S, 17th and Locust. (c37)

PIANO—Chickering, upright, for sale for $65. Just the piano for a beginner; stool, scarf are included; cash or monthly payments. Exchange Dept., CONROY PIANO CO., 1100 Olive st. (c5)

PIANO—For sale; $375 Steiner upright, mahogany, 55x57 inches and 88-inch mahogany bench, with music compartment; looks like new; will box and ship for $100; be quick. E. Atwell, Independence, Mo. (c)

VOSE upright piano; walnut case; worth $450 new; our price this week, $180; easy weekly, monthly or quarterly payments. KIESELHORST PIANO COMPANY, Established 1879. 1007 Olive st. (c5)

KIMBALL player piano, mahogany case; worth $700 new; our price this week, $250; easy weekly, monthly or quarterly payments. KIESELHORST PIANO COMPANY, Established 1879. 1007 Olive st. (c5)

STEINWAY baby grand piano, ebonized case; worth $800 new; our price this week, $375; easy weekly, monthly or quarterly payments. KIESELHORST PIANO COMPANY, Established 1879. 1007 Olive st. (c5)

PIANO—Vose & Sons upright for sale for $140. While this piano has been used, it has not been misused, and will give good service for many years. Terms will be arranged to suit purchaser. Exchange Department, CONROY PIANO CO., 1100 Olive. (c5)

STUYVESANT pianola piano, condition good as new; plays full scale 88-note music; with 39 music rolls, bench and scarf. Only $290. Very small terms accepted. AEOLIAN HALL, 1004 Olive st. (c8)

PLAYER—Must sell my inverted grand player this week; 88-note; metal tubing; lost motion adjuster; grand caho-de-asta bar; cost new $1000, will sell for $210; 10 years old; half cash, balance to suit. Box R-270, Post-Dispatch.

PIANO—A mahogany Gabler, upright, which is like new, for sale for $150; this instrument sold new for $450, and is a rare bargain in this well-known made; stool and scarf included. Terms arranged to suit purchaser. Exchange Dept., CONROY PIANO CO., 1100 Olive st. (c5)

PIANOS—We have 7 used grand pianos for sale for one-third to one-half original cost, and on terms to suit the buyers. Music teachers who may need a grand for studio purposes should see them. Included in the lot is a Knabe, a Steinway, a Chickering, an A. B. Chase and other well-known makes. CONROY PIANO CO., 1100 Olive st. (c5)

PLAYER-PIANO—An $1600 New Fotolyre electric player-piano, with band instrument attachments, for sale at a bargain price. This is a sample sent us and the manufacturers advise us to sell it at wholesale price rather than ship it back. It is the finest thing in of a public place that wants lots of music for a little outlay of money. CONROY PIANO CO., 1100 Olive st. (c5)

Frank Stoll, Best Place

To buy players; factory man; save you $50 to $150; no interest; Lester players are best; none better. 1414-16-18-20 N. 16th st. (c8)

MUSICAL

FOR SALE

PLAYER-PIANOS—88-note, standard makes, used but in perfect condition, for sale cheap. While these instruments have been used, they are like new, and we are offering them at these low prices to move them quickly, as we need the room for our fall stock of new goods which is now arriving. With each player is included 24 rolls of music (your own selection), stool, scarf and bench. Here are the names and prices of a few of these bargains: An Ellington, $175; a Kimball, $195; a Nelson, $235; an Autoplano, $285; an Autoplano, $315; a Sterling, $355; a Knabe-Angelus, $585; a Steinway, $595, and many others. All can be bought on easy monthly payments if you wish. CONROY PIANO CO., 1100 Olive st. (c5)

KIESELHORST Exchange Department is the best and safest place in St. Louis to buy real bargains in used pianos and player-pianos of good, reliable makes, nicely repaired; also new instruments of shopworn and discontinued styles; prices $75, $85, $100 up; terms, $1 weekly or $4 monthly up; many different makes and styles for your selection. Complete satisfaction guaranteed or your money refunded. Write fully your requirements if you cannot call.
KIESELHORST PIANO COMPANY,
Established 1879. 1007 Olive st. (c14)

WE are sole representatives in Eastern Missouri and Southern Illinois for three leading, high-grade Pianos and Players—Mason & Hamlin, Kranich & Bach, Vose & Sons, Apolo, Kurtzmann, Kimball, Whitney and Hinze; prices $175 to $1400. Victrolas, $15 to $400, and

THE POST-DISPATCH DAILY RECORD OF MARKETS AND FINANCE

UNCERTAIN TONE MARKS THE LATE STOCK MARKET

Professionals Realize on Holdings After an Early Rise Is Recorded.

By Leased Wire From the New York Bureau of the Post-Dispatch.

NEW YORK, Sept. 18.—The Evening Post, in its copyrighted financial review today, says:

"For the tenth consecutive five-hour day of business on the Stock Exchange, transactions today exceeded a million shares. Today, however, the movement of prices was, perhaps, more uncertain and unsettled than at any time during that period.

"The majority of the price changes were on the side of advances, but trading lacked something of the breadth that was manifested during the past two weeks. The most noteworthy gains occurred in stocks that had not recently been prominent.

"At the opening, prices were generally higher by fractions, with the railway shares in a place of prominence, but shortly thereafter the movement became uncertain and a considerable part of the market's attention was devoted to "specialties.' Late in the afternoon security values gave way with a good deal of ease, and many quotations were brought back to, or below Saturday's closing level.

Professionals Take Profits.

"Business on the Stock Exchange was conducted in the face of rather more professional opposition, in the shape of sales for a decline, than was apparent during the rapid upward movement of last week.

"In the minds of these traders various factors which still exist in the economic and financial situation—the doubtful effect of the railway eight-hour law, unsettled labor conditions and the destructive effect of the great war itself—were doubtless important considerations. But probably the chief and immediate make-weight was the belief that the rise would not be indefinitely continued without some recessions, mild or severe, as conditions might warrant.

"It is inevitable, after a substantial advance in prices, that such a belief should find vent, without much reference to the question whether security prices had passed the level justified by current earnings and the outlook for the future.

Gold From Canada.

"The receipt of a further $2,500,000 gold from Canada, considered with the sharp recovery in surplus of the New York banks reported on Saturday, was another reminder of one of the factors which have facilitated the activity on the Stock Exchange. It was also a reminder, if the opinion is correct, that the ease of money rates has been partly responsible for the buying of stocks; that the British financial center may retain considerable indirect influence on the side of higher prices, just as London, through its sales of our securities, was recently holding values in check, or actually causing declines.

"Such influence, to be sure, can only be regarded as collateral and hardly effective, unless other forces are at work for an advance. Whether or not London has more of our securities for sale in the future, authorities there can scarcely view with disfavor a higher level of prices for securities, many of which are pledged as collateral for the British loan.

"London also has a stake, it has been reiterated, in the maintenance of substantially lower interest rates in New York than in London, and shipments of gold have been relied upon as a means to this end.

"Receipts of gold during the past two weeks, and the fluctuations of the New York bank's excess reserves, may also throw some light on the origin of a good part of the current Stock Exchange business. Within the fortnight $85,000,000 gold has come in from abroad, yet in this period the city banks showed a net loss of approximately $10,000,000 in cash.

"The generally accepted explanations for the failure of gold receipts to be reflected more fully in the bank returns has been that payments have been made abroad for purchases in this country, on account of foreign buying of materials and supplies, such as cotton, even made largely from the proceeds of the recent British loan.

"These payments, evidently, have been accompanied by considerable withdrawals of cash. From this viewpoint the buying of stocks by the interior, which has been noted during the present period of activity, has been accelerated by fresh supplies of funds derived from New York."

NEW YORK BOND SALES

5,000 N. Y. Cen. rfg. 4½s	at 92¾
1,000 C. & N. W. gen. 4s	at 94⅛
3,000 C. & O. con. 5s	at 106⅛
2,000 B. R. T. 5s	at 100⅞
1,000 Atch. adj. 4s. stpd	at 84⅛
5,000 Int. Met. 5s	at 90⅞
6,000 Erie cv. 5s	at 86⅝
1,000 Frisco adj. 6s w. i	at 53⅛
3,000 B. & O. rfg. 5s	at 99⅞
3,000 Union 1st 4s	at 96⅞
2,000 Sou. Pac. cv. 4s	at 87⅝
1,000 N. Y. City 4s (1957)	at 100⅛
5,000 L. S. & Q. gen. 4s	at 92⅞
2,000 Lake Shore 4s (1931)	at 94½
10,000 B. & O. gold 4s	at 94
1,000 C. & O. cv. 5s	at 93
6,000 B. & O. 5s	at 100¼
1,000 C. B. & Q. 4s	at 99⅞
3,000 M., K. & T. 4s	at 73⅝
4,000 C. & O. cv. 5s	at 93
10,000 Reading 4s	at 93
1,000 St. Paul gen. 4½s	at 101⅛
10,000 Sou. Pac. cv. 5s	at 105
20,000 B. R. T. 5s (1918)	at 100⅛
10,000 C. & O. cv. 5s	at 93
1,000 Nor. Pac. 4s	at 91⅛
10,000 Armour 4½s	at 98½

London Stock Market.

LONDON, Sept. 18.—The excellent war news received Friday created a cheerful atmosphere on the Stock Exchange, but there was more tone than business, as operators are holding off pending the settlement of the railway trouble and confirmation of rumors. Business consisted mainly of investment buying of Japanese bonds and oil and mine shares with the latter strong. American securities advanced well in sympathy with Wall street. Union Pacific and Canadian Pacific were the most active issues. The closing was firm. Money and discounts rates were steady.

Money and Discounts at London.

LONDON, Sept. 18.—Bar silver 32 1-16d per ounce. Money 4½ per cent. Discount rates, short bills, 5¼@5⅝ per cent. Three months 5¼@⅝ per cent.

St. Louis Lead Market.

Lead was steady at $6.75@7 in St. Louis market today. Spelter steady at $9@9.25.

New York Lead.

NEW YORK, Sept. 18.—The Metal Exchange quotes lead, $6.80@7; spelter firm; spot, East St. Louis delivery, 9½@9¾. At London, lead, £30 10s; spelter, £55.

FARMS FOR SALE

FARM—For sale, small Missouri farm, $10 cash and $5 monthly; no interest or taxes; highly productive land; close to 3 big markets; write for photographs and full information. Munger, A-108, N. Y. Life Bldg., Kansas City, Mo. (c8)

FARM—For sale, big bargain, 158-acre farm, very fertile black soil; will grow corn, wheat, alfalfa and clover, located in one of the most fertile sections of Southeast Missouri, only about one mile of a thrifty little town on the Frisco and Cotton Belt Railroad; this is a bargain, and will pay any prospective purchaser expense if not as represented; price for quick sale, only $65 per acre; terms can be had if wanted. Mrs. May Duncan, Farmer, Mo. (14)

CORN, wheat, clover and alfalfa farms; have some very fertile farms to offer at bargains, and are located in one of the most fertile sections of Southeast Missouri; these farms have to be seen to be appreciated, on account of good soil, location and market; will pay any prospective purchaser expense to inspect these farms if not as I have represented; easy terms can be had if wanted, at 5 and 6 per cent; may take in other farms as part pay if clear of incumbrance. Write for further information. E. E. Hethcock, Farmer, Mo. (26c)

GREATEST LAND BARGAINS IN PECOS VALLEY, TEXAS

I own one section (640 acres) southeast of Barstow, Ward County, together with 480 acres of water rights from the Big Valley Irrigation Co.; this section is one of the best in that part of Ward County and should be worth $25 per acre; the water rights alone cost $9600; I am offering the whole section and water rights for only $10,000; one-half cash, balance in four equal early payments, with interest at 6 per cent. H. C. Johnson, care Frederick H. Bartlett & Co., (owners) 60 W. Washington st., Chicago, Ill. (5)

REAL ESTATE—COUNTRY

BARBER SHOP—For rent; two-chair; in fine business location; $22 with two living rooms, or $15 without them. Box T-54, Post-Dis.(1)

FINANCIAL

Solid agate, 15c line, except money wanted, real estate loans, 10c line, minimum, 2 lines.

LOANS ON REAL ESTATE

MONEY TO LOAN on real estate security. APPEL REALTY CO., International Life Bldg. (c8)

LOANS ON PERSONAL PROPERTY

MONEY LOANED salaried people; reduced rates. Room 1681 Railway Exchange Bldg. (c8)

MONEY for salaried people upon their own names; easy payments, confidential, quick. Fisher Co., room 619 Commercial Bldg. 6th and Olive. (c8)

QUICK MONEY

For salaried people or owners of furniture without security. Our rates are the cheapest, our service the quickest and most private in the state. STANDARD CREDIT CO., 2061 Railway Exchange Bldg. (c8)

LOANS, $10 OR MORE.

Made to anyone on a repayment plan that is both practical and reasonable.

CITY BROKERAGE CO.
714 N. 6th st., room 301.
Cor. 6th and Olive sts. Phone Central 3458. (c14)

MONEY WANTED.

MONEY Wtd.—$500; will assign bills secured by mechanics' lien; liberal interest. Box R-276, Post-Dispatch.

New York Stock Quotations.

Reported daily for the Post-Dispatch by G. H. Walker & Co., 307 North Fourth street.

NEW YORK, Sept. 18.

STOCKS.	Open	High	Low	Close Noon
Am. Beet Sugar	91⅝	93⅝	91⅝	93⅝
Am. Can com.	65¼	65⅝	64⅝	64⅞
Allis-Chal. com.	26½	26½	25¼	25¼
Am. C. & F. Co. com.	68½	68⅝	68¼	68¼
Am. Ice	29⅝	29½	29⅝	29½
A. H. & L. pfd.	62	62	61½	62
Am. Loco. com.	71¼	71¼	71⅛	71
Am. Sm. com.	108⅝	108⅝	108⅛	108⅛
Am. Sugar	112¼	112¼	112⅛	112⅛
Am. Telephone	132	.....	.....	132
Am. Tob. Oil com.	23½	23½	23½	23½
Am. Lin. Oil, pfd.	52⅝	53	52⅝	53
Am. Zinc	41⅛	41⅛	41	41
Am. Copper	90⅝	90⅝	90¼	90¼
Atch., com.	107¼	101¼	106⅝	106⅝
Atlantic Coast Line	114½	.....	.....	114½
B. & O.	90⅝	90⅞	90	90⅝
Baldwin Loco.	90	90	89½	89½
Butte & Superior	64⅝	64⅞	64½	64⅞
Cal. Petro.	21⅝	.....	.....	21⅝
Canadian Pacific	180⅝	180⅞	180⅛	180⅝
Cen. L. com.	64	64⅝	64	64½
C. & O.	65¼	66	65¼	65⅞
Cuban Cane Sugar	58⅝	58⅝	58⅛	58⅛
C., M. & St. P. com.	97⅞	97⅞	96¼	96⅞
Chicago N. W.	128¼	.....	.....	128¼
Chino Copper	53⅞	54	53¼	53¼
Chicago R. I.	18¼	19⅝	18¼	19¼
Colo. F. & I.	55⅞	56⅛	55½	56
Colo. Sou. com.	31½	.....	.....	31½
Con. Gas	138½	140	138½	139½
Crucible Steel	94	94⅛	93¼	93¼
Corn P. Ref. com.	16⅛	16⅛	16	16
Distillers	40	49	48½	48⅞
Erie com.	40¼	40¼	39⅝	40
Erie 1st pfd.	55½	55⅝	55	55⅛
Erie 2d pfd.	46⅝	46⅝	46½	46½
General Electric	171½	173⅞	171⅛	172⅞
Gt. Northern Ore	43½	44⅝	43½	44⅝
Gt. Northern pfd.	120¼	121	120¼	120⅝
Goodrich	72½	73⅝	72½	73
Illinois Central	104⅛	104½	104⅛	104⅛
Int. Paper com.	28¼	28½	28	28¼
Int. Paper pfd.	93½	94½	93	93½
Ins. Con.	61⅛	61½	60	61½
Kennecott Cop.	53	53¼	52⅝	53¼
K. C. Sou. com.	26⅛	26⅞	26½	26⅝
Lehigh Valley Ry.	82	82⅞	81⅝	81⅝
Lack. Steel	85⅝	85⅝	85⅛	85⅛
L. & N.	132½	132½	132¼	132¼
Mexican Petro.	113½	113½	112½	112½
Miami Copper	37½	.....	.....	37½
Maxwell M. com.	92½	92⅝	92	92⅛
Maxwell M. 2d pfd.	55⅞	56	55⅞	56
M., St. P. & S. S. M.	125⅝	.....	.....	125¼
M. K. & T. com.	4⅛	.....	.....	4⅛
Mo. Pac.	4½	.....	.....	4½
Nat. En. com.	29⅞	30	29¼	29⅝
Nat. Lead com.	71	71½	70½	70⅞
Nevada Cons.	21½	21½	21¼	21½
N. Y. Cen.	109⅛	109⅝	109	109⅝
N. Y., N. H. & H.	62¼	62⅝	61⅞	62
N. & W.	132	133	132¼	132½
North. Pac.	113⅝	113⅝	113¼	113½
Pac. Mail	29	29	28⅞	28⅞
Penn.	57⅛	57⅝	57⅛	57⅛
People's Gas	105	106⅝	105	106⅝
P., S. Car com.	60	.....	.....	60
Ry. Steel Springs	54⅛	55⅛	54⅛	54⅛
Ray Cons.	25	25⅛	25	25⅛
Reading, com.	112¼	114⅛	112¼	113⅝
Rep. I. & S. com.	68⅛	68½	67⅞	68
Rep. I. & S. pfd.	110	110	109⅝	109⅝
Studebaker, com.	131½	132⅝	131⅛	132
Sou. Ry.	102½	102½	101⅝	102
Sou. Ry., com.	25½	25⅝	25	25½
Tenn. Copper	25⅝	26	25⅝	26
Texas Oil Co.	204	204	203½	204
Texas Pac.	11⅝	.....	.....	11⅝
Third Av.	61	61	60¼	60¼
Union B and P. com.	9⅝	.....	.....	9⅝
Union Bag and P. pfd.	56	.....	.....	56
U. P. com.	147⅝	147⅝	146⅝	147
United Fruit.	161⅝	162	161⅝	162
United Cigar Co.	101⅝	.....	.....	101⅝
U. S. Rubber.	60	60	59⅝	60
U. S. Steel com.	108⅛	108⅝	107⅝	108
U. S. Steel pfd.	120¼	.....	.....	120¼
U. S. Ind. Alcohol	131½	133	130¼	131½
Utah Copper.	86⅝	86⅝	86½	86⅝
Wabash, W. I.	14½	14⅝	14½	14⅝
Wabash, P. A.	51½	52¼	51½	51⅝
Wabash, pfd. B.	28	28¼	28	28
Western Md.	29⅝	29⅞	29¼	29½
Western Union	102	102	100⅝	101⅛
Westinghouse	63⅝	64⅝	63⅝	64½
Woolworth com.	137	.....	.....	137
Willys Ov. com.	47	48⅝	46½	47⅝
Int. M. M. com.	48	49⅝	48	49⅛
Int. M. M. pfd.	121⅛	123⅝	121¼	123

Sales to 11 a. m., 430,500 shares.

LOCAL STOCKS.

ST. LOUIS CLEARING HOUSE STATEMENT.	Receipts.	Balances.
Today	$23,929,614	$3,870,050
Last week	20,741,302	3,281,777
Same body last month	18,581,264	2,602,209

Trading was less active than on Saturday, at the session of the local Stock Exchange today. The price range was irregular on the securities quoted and sold.

National Candy common stock sold ¼ point lower at $14.50 between sessions, and on the Exchange was offered at $14 without bids. Wagner Electric stock was quoted at $ bid, compared with $312 bid at previous session. Other miscellaneous shares were about steady on the list. United Railways 4s were fairly steady on trades at $62.25 and closed with $62 bid and offers at $62.50. The preferred stock of the company was firmer on bids at $17 and offers at $18. The common was quoted at $5 bid.

National Bank of Commerce sold steady at $110, but was offered at that price with bids at $109.50. Other bank and trust stocks were quiet and steady. Bonds were irregular on the issues quoted and sold.

CLOSING QUOTATIONS.

	Bid.	Asked.
Nat. Bank Commerce	109½	110
State National Bank	202½	.....
United Railways com.	5	8
do pfd.	15	18
do 4s	62	62½
St. L. & Sub. gen. 5s	75	101
Laclede Gas, pfd.	.....	.....
St. L. Cotton Compress	8¼	.....
Union Sand & Mat.	77½	77¾
Ely & Walker, com.	141	150
do 1st pfd	105	105¼
do 2d pfd.	103½	106
Int. Shoe, com.	97¾	98
do pfd.	104¼	.....
General Roofing, com	170	.....
do pfd.	101	.....
Hamilton-Brown	117½	119
Independent Brew. 6s	63¾	64¼
National Candy, com.	.....	14
do 1st pfd.	102	104
Chicago Ry. Equipment	102	103
Wagner Electric	322	.....

SALES BETWEEN SESSIONS.

25 Union Sand and Material at 77½.
15 National Candy common at 14½.
10 National Candy common at 14½.

REGULAR SESSION

$2000 United Railways 4s at 62¼.
$1000 United Railways 4s at 62¼.
$1000 United Railways 4s at 62¼.
$2000 United Railways 4s at 62¼.
$1000 United Railways 4s at 62¼.
5 Wagner Electric at 320.
5 Laclede Gas pfd. at 100.
5 Laclede Gas pfd. at 100.
9 Bank of Commerce at 110.
5 General Roofing preferred at 102.
$1000 Independent Brewing 6s at 63¾.

EGGS ARE SHARPLY HIGHER UNDER AN URGENT DEMAND

Butter Market Also Firm, and Advance of ½c Scored on All Grades—Live Poultry Quiet.

Butter and egg prices ruled higher and firm today, both scoring an advance of ¼c. Butter prices were higher on all grades and a good demand prevailed. In the live poultry market ducks and geese ruled firm, being in good demand by raffle buyers operating at street carnivals. Other articles were quiet and unchanged.

The general produce market showed few price changes, with the possible exception of potatoes, the market on these being a little easier. Sweet potatoes are plentiful and ruling weak and dull. Tomatoes are plentiful, but average quality of offerings poor.

EGGS—Fresh firsts, 23c per dozen; returned cases ½c less; held, stale, shrunken, etc., 22c.

BUTTER—Creamery—extra, 32½c; firsts, 29½c; seconds, 27½c; ladle, 27c. Packing stock, 23c.

OLEOMARGARINE—Table grades (in prints), No. 1, 20c per pound; No. 2, 18c; No. 3, 16c; bakers' special (in tubs), 15c. Pastry 14½c.

LIVE POULTRY—Spring chickens, 18c; fowls, 4 lbs. and over, 16½c; fowls, small, 14½c; cocks, 10c; turkeys, 24c; spring turkeys, under 3 lbs., 26c; ducks, 14c; geese, 13c; spring guineas, 1½ lbs. and over, $5.50; guineas, old, per dozen, $3.

DRESSED POULTRY—Fowls, 16½@18½c; cocks, 12c; turkeys, 25@27c; No. 2s, 18@15c; ducks, 13@17c; spring chickens, 20c; geese, 12@15c.

VEALS—Choice, 110 to 140 pounds, 11½c per pound; do 180 to 140 pounds, at 10½c. Sheep—Choice at 5½@6c; bucks at 4@4½c. Lambs at 8@9c per pound, according to size and condition.

TOO LATE TO CLASSIFY

PORTER—Call at 824 Pine st., Dearborn's Buffet.

CLOSING WHEAT QUOTATIONS FAVOR THE BULL TRADERS

Early Market Is Irregular to Lower on Weak Cables and Slack Cash Demands—Corn and Oats Show Fair Gains.

MONDAY'S COMPARATIVE FUTURE QUOTATIONS.

Reported by St. Louis Merchants' Exchange.

ST. LOUIS, Sept. 18.

	Opening.	High.	Low.	Close.	Close Saturday.	Year. Last Year.
SEPTEMBER WHEAT						
St. Louis	149¼	149¼	147¼	150¼n	149n	107a
Chicago	144	144	142⅞	149¼a	147⅛	101⅝
Kansas City	144	144	142⅞	145⅞a	142⅞b	100
Minneapolis	160	160¼	158½	159⅞a	158⅝a	93⅝b
Toledo	151b	151⅝	150	151⅝	150¼	113
DECEMBER WHEAT						
St. Louis	148¼@1½	148⅝	146¼	148⅝b	147⅝a	95⅝@1⅛b
Chicago	148¼@1⅞	148⅝	146½	148⅝@⅞	147⅝@⅞	95¼@⅝
Kansas City	144	144¼@⅛	143¼	144⅝@¼	143⅝b	90¼b
Minneapolis	135⅞@⅞	156⅝	154½	156¼a	154⅞b	90⅞b
Toledo	155½	155⅝	154	155⅝	154½	100⅝
MAY WHEAT.						
St. Louis	148⅞	149½	147⅞a	149¼	148¼	97⅞a
Chicago	149@148⅞	149½	147⅞	149⅛a	148¼@⅛48	97
Kansas City	145¼@1⅛	145⅝	144	145½	144⅝	92⅝@⅞b
Minneapolis	153½	154¼	152⅝	154½	152⅝b	95⅝@½
Toledo	158¼b	159	157½	159	157¼	109
SEPTEMBER CORN.						
St. Louis	.....	.....	.....	84½a	85a	71⅝a
Chicago	87	87	86⅝	87	86¼a	71½b
Kansas City	82⅝	82⅞	82⅝	82⅝b	82⅝b	66
DECEMBER CORN.						
St. Louis	72½	72⅞	72¼@⅜a	72⅞a	72⅛a	53⅞
Chicago	72½@⅛	73⅛	72⅛	73@72⅝	72b	54⅝b
Kansas City	71	72	71	71⅞@⅛b	⅞@71a	52⅝@½b
MAY CORN.						
St. Louis	75½	75⅞	75½	75⅞	75¼b	56⅛b
Chicago	76@75⅞	76⅝	75⅝	76½a	75½a	58
Kansas City	74⅝	75⅛@⅛	74⅝	75⅛@⅜a	74¼-74⅝	54@54⅛b
SEPTEMBER OATS						
St. Louis	.....	.....	.....	44½n	44½n	33⅛b
Chicago	44⅝	44⅝@1⅛	44⅝	44⅝b	44½@⅝a	37⅝
DECEMBER OATS.						
St. Louis	.....	.....	.....	47b	46⅝n	34⅝b
Chicago	47⅛@1⅛	47⅛@1⅛	47⅛	47⅝a	47⅝b	35⅛@38
MAY OATS.						
St. Louis	50½	.....	.....	50¼n	49⅞n	
Chicago	50⅝@½	50⅝@⅛	50⅝	50⅝@½b	50⅝@½b	37⅛@38½

Trade in wheat fell away sharply on the Merchants' Exchange today, but futures were firm to 1c higher in the early speculation. Corn futures also gained fractionally on steady cables and reports of minor frost damage. Oats were steady to slightly higher with corn. The market closed firm and near the best on all grains, with prices at the top level o fthe early trading.

The Liverpool wheat market was firm, with a better demand for spot wheat and lighter import arrivals offset easy American cables. Spot market was firm unchanged to 1d lower, with a better demand. Cargo market was firm. Manitobas opened 3d lower, but later advanced to 3d higher, and winters were 6d higher than Saturday. There are fewer sellers and the demand is broadening, with reports of liberal absorption by the Continent and lighter shipments to the United Kingdom. Stocks continue to decrease and floating quantity is smaller. Canadian advices as to quality and yields are not favorable and latest advices of worlds' production is bullish. Corn was firm, with lighter shipments and increasing consumption. Spot demand better, with prices unchanged to ½d higher. Parcel market was firm.

Total primary wheat receipts were 2,633,000 bu, against 3,166,000 bu last year; shipments, 1,099,000 bu, against 1,650,000 bu. Corn receipts, 812,000 bu against 879,000 bu; shipments, 757,000 bu, against 469,000 bu. Oats receipts, 1,680,000 bu, against 1,393,000 bu; shipments, 821,000 bu, against 1,232,000 bu.

Local wheat receipts were 287,000 bu, against 282,000 bu last year. Corn, 49,000 bu, against 112,000 bu. Oats, 92,000 bu, against 71,000 bu.

Northwest cars:

	Today.	Last Week.	Last Year.
Minneapolis	946	840	760
Duluth	199	152	1,233
Winnipeg	460	275	1,810
Total	1,505	1,267	3,773

Minneapolis stocks of wheat decreased 90,000 bu for two days.

The official estimate of the Census Office at Ottawa, Canada, presents the lowest estimate of the Canadian wheat crop that has appeared from any recognized authority. It says that 1,432,000 acres, or 13.7 per cent of the spring wheat acreage, produced no grain at all, leaving only 10,085,000 acres harvested, which made a crop of 168,811,000 bu, as the year's production for all Canada. Last year the total Canadian crop was officially estimated at 376,203,000 bu. For the three Northwest provinces the crop this year is estimated at 145,366,000 bu, compared with 167,000,000 bu estimated last week by the Northwestern Grain Dealers' Association, and shows that the official estimate is now lower than any private estimate which has so far appeared.

Chicago stocks of grain in all positions showed: Wheat decreased 197,000 bu; corn increased 88,000 bu; oats increased 351,000 bu.

The domestic visible of wheat increased 1,480,000 bu last week; corn increased 224,000 bu; oats increased 2,829,000 bu.

The total visible shows:

	Today.	Last Wk.	Last Yr.
Wheat	55,450,000	53,970,000	10,402,000
Corn	3,742,000	3,518,000	1,766,000
Oats	34,231,000	31,402,000	11,721,000

The official estimate of the Census Office of Canada, puts the total yield of oats in all Canada this year 341,602,000 bu, against 520,103,000 bu last year.

Broomhall's foreign news: "United Kingdom—Weather continues unfavorable and threshing and late harvesting delayed. Native offers firm and foreign arrivals smaller. American shipments lighter than expected and percentage to United Kingdom lighter with other exporting countries shipping moderately. Stocks and on passage showed a decrease.

"France—New wheat is offered lightly and country prices advancing. Foreign arrivals are smaller and stocks everywhere very moderate and many mills have ceased operations."

The weekly crop report of the Illinois Central Railroad, says corn is maturing rapidly and should shortly be out of danger from frost. Iowa corn is maturing well, most of it out of danger of frost. Yields expected to exceed last year. Fall plowing progressing.

World's shipments detailed:

COUNTRY.	This Wk.	Last Wk.	Last Yr.
America	7,834,000	8,036,000	8,293,000
Argentina	840,000	1,080,000	720,000
Australia	880,000	1,224,000	.....
Russia	560,000	640,000	.....
India	368,000	1,488,000	48,000
Others	248,000	222,000	364,000
Totals	10,730,000	12,690,000	9,425,000
Corn:			
Argentina	2,594,000	3,392,000	5,959,000
America	950,000	1,328,000	36,000
Others	179,000	103,000	205,000
Totals	3,723,000	4,823,000	6,200,000
Oats:			
America	2,748,000	1,694,000	1,827,000
Argentina	1,180,000	1,370,000	100,000
Totals	3,928,000	3,064,000	1,927,000

India wheat shipments this week were 368,000 bu.

On passage statement: Wheat, 42,768,000 bu; last week, 46,512,000 bu; last year, 20,216,000 bu. Corn, 20,800,000 bu; last week, 22,056,000 bu; last year, 24,880,000 bu.

Omaha wired: "Counted samples of wheat on our floor Saturday and found about 200 cars that had been carried over, anywhere from one to 10 days, and are still unsold."

Kansas City cash wheat was unchanged to 1c lower; corn unchange to ½c higher; oats unchanged.

Clearances of wheat were 1,460,000 bu; corn, 112,000 bu; oats, 449,000 bu; flours, 10,000 bbls; wheat and flour 1,505,000 bu.

St. Louis Cash Grain.

Cash wheat was 2c lower and dull. Cash corn steady to ½c off; demand fair for mixed and white; yellow slow. Oats easy on standard; steady otherwise good demand.

Quote No. 2 red wheat, $1.54½@1.55; No. 3 red, $1.48@1.54; No. 4 red, $1.40@1.43; No. 2 hard, $1.51½@1.60; No. 3 hard, $1.47@1.50; No. 4 hard, $1.39@1.43.

Quote No. 2 corn, 83½@84c; No. 3 corn, 83@83¼c; No. 4 corn, 81@82c; No. 2 yellow corn, 84½c; No. 3 yellow corn, 83½@84c; No. 2 white corn, 86@86½c; No. 3 white corn, 84c; No. 5 white corn, 83c.

Quote No. 2 white oats, 45½c n; standard oats, 45¼@45½c; No. 3 white oats, 45@45½c; No. 4 white oats, 44½c; No. 2 oats, 44½@45c n.

No. 2 rye, $1.25 n; No. 3 rye, $1.23 a.

Chicago Cash Grain.

CHICAGO, Sept. 18.—Wheat—No. 2 red, nominal; No. 3 red, $1.42½@1.47½; No. 2 hard, $1.48½@1.51½; No. 3 hard, $1.46@1.49.

Corn—No. 2 yellow, 87@87½c; No. 4 yellow, 82@84c; No. 4 white, 82@83c.

Oats—No. 3 white, 45@45½c; standard, 45¼@46½c.

Rye—No. 2, $1.20@1.21. Barley, 83c to $1.15. Timothy, $3.50@4.50. Clover, $11.00@14.00. Pork, $28.05. Lard, $14.32. Ribs, $14.60@15.00.

Kansas City Cash Grain.

KANSAS CITY, Mo., Sept. 18.—Cash wheat unchanged: No. 2 hard, $1.48@1.56; No. 3, $1.42@1.54; No. 2 red, $1.51@1.55; No. 3, $1.42@1.54. Corn, unchanged to ½c higher: No. 2 white, 84@85c; No. 3, 83@84½c; No. 2 white, 84@85c; No. 3, 83½@84½c; No. 2 yellow, 83⅝@84½c; No. 3, 83@84c. Oats, unchanged: No. 2 white, 46¼c; No. 2 mixed, 45½@47½c. Rye, $1.20. Hay steady; choice timothy, $11@11.50; choice prairie, $10@10.50; choice alfalfa, $15@15.30. Bran, $1.03@1.04. Shorts, $1.23@1.43. Kaffir—No. 3 white, $1.69. Receipts—Wheat, 567 cars.

Omaha Grain.

OMAHA, Neb., Sept. 18.—Wheat—No. 2 hard, $1.46@1.48½; No. 3 hard, $1.41@1.46½.

Corn—No. 2 white, 80¾@81c; No. 3 white, 80¼@80½c; No. 2 yellow, 80¼@80½c; No. 3 yellow, 80¼@80½c; No. 2, 79¾@80c; No. 3, 79½@80c.

Oats—No. 3 white, 43¼c.

Liverpool Grain.

LIVERPOOL, Sept. 18.—Wheat—Spot, No. 1 Manitoba, 14s 6d; No. 2, 14s 4d; No. 3, 14s 4d. No. 2 hard winter, 13s 11d; No. 2 red Western winter, 14s 4d. Corn—Spot American mixed new, 10s 4½d.

Minneapolis Flour.

MINNEAPOLIS, Minn., Sept. 18.—Flour—Unchanged. Barley, 63c to $1.05. Rye, $1.19@1.21. Bran, $20.50@21.50. Wheat—Sept, 51.59⅞; Dec., $1.56¼; cash, No. 1 hard, $1.65¼; No. 1 Northern, $1.59¼@1.61¼; No. 2 Northern, $1.55¼@1.59¼. Corn—No. 3 yellow, 80@81c. Oats—No. 3 white, 43@43½c. Flax, $2.03½@2.07½.

Peoria Grain.

PEORIA, Ill., Sept. 18.—Corn ½c higher; No. 2 white, 84½c; No. 3 white, 84c; No. 2 yellow, 84½c; No. 3 yellow, 84c; No. 3 mixed, 84c; No. 4 mixed, 83c; sample, 66@72½c. Oas unchanged to ½c up; No. 2 white, 45½c; No. 3 white, 44½c; sample, 43½c.

COTTON IS HIGHER ON BULLISH CROP ESTIMATES

NEW YORK, Sept. 18.—The cotton market opened steady today at an advance of 3 to 9 points and sold 12 to 18 points net higher shortly after the call on coverinx. Liverpool buying and a renewal of bull support. Bullish private condition figures and crop advices stimulated the buying movement, as well as relatively firm cables, but there appeared to be considerable cotton for sale around 13.69c for December and 15.77c for January.

This checked the advance, with later fluctuations showing reactions of 5 or 6 points from the best. Two private crop reports were issued, one making the condition 61 and the other 59.4, compared with 64.7 at the end of last month.

The market became decidedly active and firm during the afternoon. Wall street and uptown shorts were credited with covering on the advance, which carried prices about 27 to 34 points net higher, with December selling up to 15.83c and January to 15.93c. The closing was firm.

Liverpool Cotton.

LIVERPOOL, Sept. 18.—Cotton—Spot weak; good middling, 9.60d; middling, 9.44d; low middling, 9.28d. Sales, 12,000, 5000 for speculation and export.

Kansas City Livestock.

KANSAS CITY, Mo., Sept. 18.—Hogs—Receipts, 11,000; 5c higher; bulk, $10.75@11.15; heavy, $10.60@11.10; packers and butchers, $10.75@11.20; light, $10.70@11.20; pigs, $9@10.25.

Cattle—Receipts, 26,000, including 600 Southerns; steady to 15c lower; prime fed steers, $10@11; dressed beef steers, $7.50@9.75; Western steers, $6.50@9.50; Southern steers, $5.75@8.25; cows, $4.75@7.50; heifers, $6@10.50; stockers and feeders, $6@8.25; bulls, $5.25@6.50; calves, $6.50@11.

Sheep—Receipts, 17,000; 10c to 25c lower; lambs, $9.75@10.50; yearlings, $7.50@8.15; wethers, $7.25@7.75; ewes, $6.50@7.25; stockers and feeders, $5@10.35.

FINANCIAL

Lines Be Bothered.

IN her draped and darkened tent the amateur palmist was reading hands for a charity. Her present client was a fair maid, who waited impatient to hear her fate.

"Ah," said the palmist, with slow impressiveness, "I see by your hand that you are going to be married."

"How wonderful!" said the girl with a blush.

"And," went on the wise one, a note of acerbity in her voice, "I see that you are engaged to Mr. Binks."

"It's perfectly amazing!" gasped the girl. "How can you tell?"

"By the long study of the art," came the evasive reply.

"But surely the lines in my hand cannot tell you the name of"—

"Who said anything about lines?" retorted the sibyl, with cutting scorn. "You are wearing the engagement ring which I returned to Mr. Binks three weeks ago." — Philadelphia Public Ledger.

Don't Ever Let Anyone Tell You This as a New One

BOARDER: Here's three pennies I found in the hash.

Landlady: Yes, I put them there. You've been complaining, I understand, about lack of change in your meals.

Facts About the Dollar.

WHEN you break a dollar the pieces disappear mysteriously.

A dollar spent is far smaller than a dollar saved.

Doubling a dollar is far harder than dividing it.

A dollar thrown away can never again be found.

A borrowed dollar is never so big as a dollar lent.

Good Business.

WE'RE raising ten thousand dollars to build a library," said the committee calling on a Scotch millionaire, "and we want you to be one of ten to give $1000."

"I'll tell you what I'll do for you," said the canny Scot, "I'll give you the last thousand."

New Dances Are Born

THE dancing masters meet each year and say the modern steps, so dear, are going out of fashion—that one-steps, fox trots, tangoes, too, have served their time and all are through, and they'll bring "no more trash on." The masters, to uphold their "reps," get busy and devise new steps and rules by which to learn them. These steps are almost always freaks. Their lives are limited to weeks. The dancers merely spurn them. The one-step holds its own with ease; likewise the fox trot, if you please. The masters then accuse us of caring not a hoot for art, but we refuse to writhe and smart as they, provoked, abuse us. New dances are not made—they're born, as changes tempo for the horn and banjo—that's the answer. Excuse me, please! I've got to go and trot a half an hour or so with Sue, and she's some dancer.

Nothing to Clink.

THE new musical comedy they tried out last night was a frost."

"Not enough pep!"

"No. Too blamed up-to-date. They made the chorus do the drinking song with paper cups."

The Middle Fish.

LAURA gazed intently at some sardines lying in an opened can.

"What seems to interest you?" her mother asked.

Pointing a pudgy finger, the little girl answered:

"I was just thinking what a lot of trouble that middle fish would have if it wanted to turn over."

THE way things look nowadays a dollar-to-doughnut bet is pretty near even money.

Out of Cash.

GLADYS," remarked a dear but irresponsible young thing, "I am very much afraid my bank is in a bad way."

"Nonsense," said the other. "Why, that bank is one of the strongest financial institutions in the country. Wherever did you get that idea?"

"It's very strange," said Gladys, still unconvinced. "They've just returned a check of mine for $30 marked 'No funds.'"

Couldn't Guess.

WHAT do you suppose will happen to the map of Europe when the war is over?"

"Don't ask me. I never was any good at those jig-saw puzzles."

Literal Maid.

"IF the phone rings this morning," said the mistress to her new Swedish maid, "just say I'm out."

A few minutes later the phone rang. Olga stopped her sweeping.

"Ay bane out," she said distinctly, and went on with her sweeping, leaving the phone unanswered.

Not There.

"SO your boy is entering college this fall. You're sending him to your own alma mater, I suppose?"

"Not on your life! There are too many traditions clustered about my name in the old place. I wouldn't care to have my boy try to imitate some of the stunts I did when I was a student."

The Right Place.

YOU seem to spend a lot of time at the aquarium."

"Yes, it has a fascination for me since coming back from vacation. I went to so many places where there were no fish."

Week-Ending It.

THAT new cook arrived Saturday and quit Monday!" remarked Mrs. Crosslots.

"That's the way they all do," replied her husband. "It's a new scheme for the week-end holidays."

Counsel.

NO doubt you have met once or twice
The man whose intentions are kind,
And who thinks he is giving advice
When he's merely relieving his mind.
—Washington Star.

IS THERE ANYTHING MORE HAZY THAN A WOMAN'S DESCRIPTION OF A SHOW?—BY GOLDBERG.

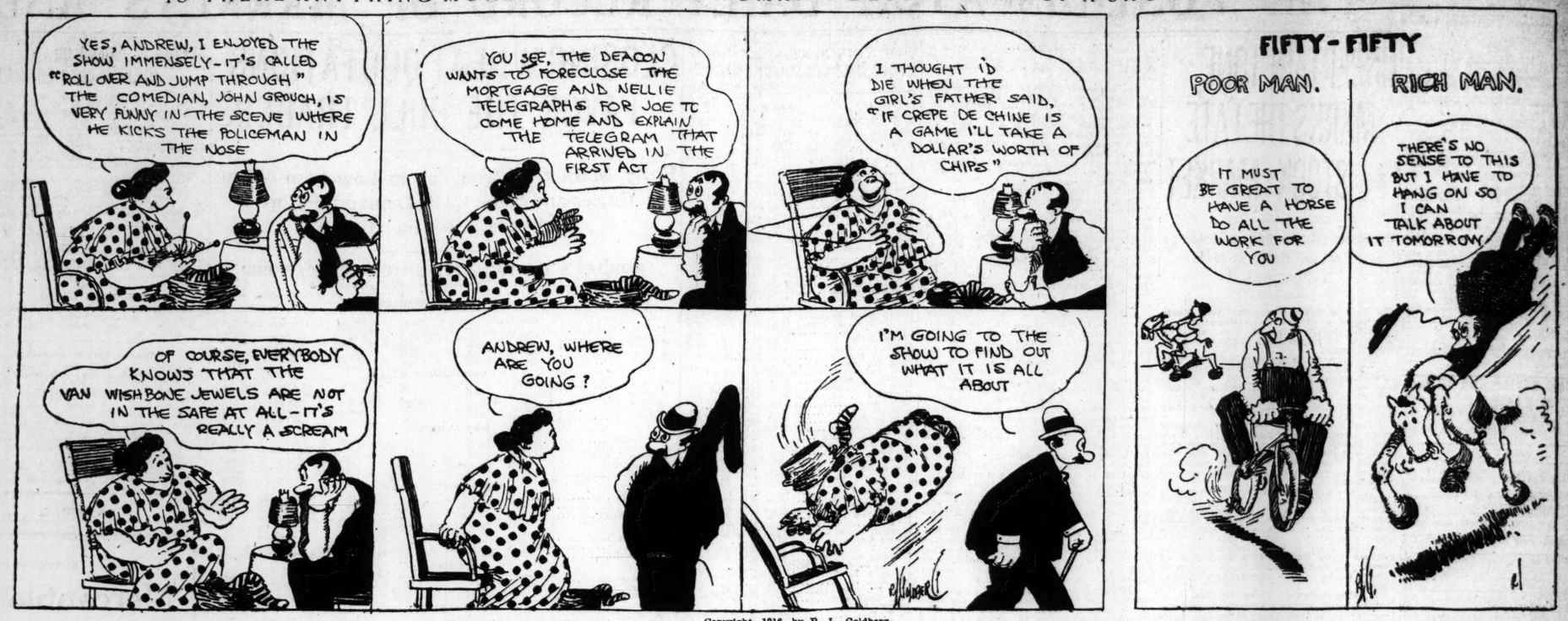

Copyright, 1916, by R. L. Goldberg.

MUTT AND JEFF—JEFF IS A BETTER FINANCIER THAN THE DOC—BY BUD FISHER.

(Copyright, 1916, by H. C. Fisher. Trade Mark Reg. U. S. Pat. Office.)

(Copyright, 1916, by H. C. Fisher)

S'MATTER POP?—WE CANNOT CALL THE BABY'S ATTEMPT TO NAME HIMSELF A "PRONOUNCED" SUCCESS—BY C. M. PAYNE.

(Copyright, 1916, Press Publishing Co.

Hits From Sharp Wits.

Why is it that only cranks disagree with us?

* * *

With most persons remorse is another name for mortification over having been found out.

* * *

It has just about gotten so in this country that everybody is demanding recognition, except escaped convicts.—Dallas News.

* * *

If some one should write a song, "The End of a Perfect Vacation," it might make at least a seasonal hit.—Baltimore News.

* * *

The reason an old man knows a young man is making a fool of himself is because the old man remembers when he did the same thing.

Simple Simon Was Wise.

SIMPLE Simon went a-fishing in his mother's pail.

"Not so simple, at that," declared the amateur sportsman. "I've spent time and money getting to a place where the likelihood of catching fish was no whit greater."

Service

OF course you want to serve your country," said the patriotic citizen.

"Yes," replied Senator Sorghum. "But I want my constituents to have first helping, as far as possible."—Washington Star.

Out of Town.

WHAT do you think he will do if his country calls?"

"I don't know, but I'd almost bet that he won't be home.

How many of us would cast a crumb upon the waters if we didn't expect a loaf to come back?

* * *

During the heated spell every housewife can stand for her visitors' shortcomings provided they make them short enough.—Philadelphia Inquirer.

* * *

World would be full of a lot more domestic happiness if wives were considered more of a necessity than a mere convenience.—Baltimore Sun.

Never Again.

Flamingo: That's the last time I'll try to swallow a frog. They wiggle too much. Look what he did to my neck.

DON'T look for a great love in a little-minded man; no man ever saw or felt anything bigger in this whole wide world than his own soul; joy, itself, is purely a matter of one's capacity for it.

Like a Fish.

"DOES the man drink," asked a prospective employer of the solid citizen who had recommended a friend for a position.

"He drinks like a fish."

"Why do you recommend him, then?"

"That's why—a fish drinks only water."

Wrong Protestation.

DARLING, I could be satisfied in a hut with you!"

"I believe you would. That's the reason I'm going to marry George. He won't."

Close Quarters.

DURING the thunderstorm our milk turned, did yours?"

"No; our refrigerator is so small the milk didn't have room to turn."—Boston Transcript.

Case of Admiration.

HER DAD: So you want to marry my daughter. I like your nerve!"

Suitor: Well, sir, you ought to. I spent a whole lot of time working it up.—Boston Transcript.

Getting Stout.

YOU had some early struggles," we hinted to the prima donna.

"They were nothing to my struggles now to get into my stage costumes," she wheezed.

Real Talent in Uncle Si's Family

By BIDE DUDLEY.

SAID Silas McGuggin, in Peeweeple's store: "Now, fellers, be quiet, for I've got the floor. I just want to say that the girl of today is brainless and acts like a regular jay. My daughter one time got a dream in her bean that she could write stories for some magazine. She penned one she called 'The Romance of a Tack;' then sent it away, but they hustled it back. I laughed when I saw it and Sue muttered low: 'Shut up, you old fossil! It's little you know.' I chuckled again and my wife said to her: 'The brains he possesses won't get that fool fur.' The story was turribly silly and weak. It had such big words that to me it was Greek. Nobody would buy it; I'm certain of that. It's one of them fictions that always falls flat. Elisha Q. Pertle, who runs the Bazoo, came in at that point with a 'How do you do?' Said he: 'Oh, McGuggin, I purchased today a story your daughter brought in. By the way, she's full of real talent. The story is great. I paid her 10 dollars, my regular rate.' Said Silas McGuggin: "Elisha, I'm proud. That story's a pippin. I've always allowed.'"

Strategy.

MY wife's pet dog is lost, and I promised to advertise for it."

"Well, why don't you do it?"

"The trouble is, I can't make up my mind which paper would be least likely to bring results. I don't want the dog back, and yet I've got to keep my promise."

The Indiscreet Ones.

FRIEND: Don't you ever take a vacation, doctor?

Doctor: Very seldom. I'm kept busy all summer doctoring people who have taken vacations.—Boston Transcript.

So to Speak.

HE seems to think his tin Lizzie is better than anybody else's tin Lizzie."

"Eh-yah. Acts like it was a regular Mona Lisa."

Nothing Doing.

"CAN you let me have a little something on account today, Mr. Slopay?"

"Great Scott, no! I can't even spare the time to tell you how hard up I am."

QUALITY CLEANING
REAL SERVICE
Your suits delivered the same day if you phone before 9 A. M.
Star Dyeing & Cleaning Co.
10 Phones 5 Branch Stores

HUNLETH MUSIC CO.
818 LOCUST ST.
MOST COMPLETE MUSIC HOUSE IN ST. LOUIS
Newest and Most Complete Stock of Victrolas and Records.

—"BUILT FOR SPEED"—
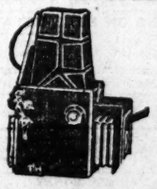
With Auto-Graflex speed snapshots on dark days are a certainty.
Prices $66 to $137
Ask us to show them.
Erker's
608 Olive, 511 N. Grand

ST. LOUIS' NEWEST HOTEL
European Fire-Proof

THE NEW PLAZA HOTEL
Olive Street at 33d
(The Center of the New White Way)
All Olive St. Cars Pass the Door.
Only Hotel in St. Louis Offering
ROOMS WITH PRIVATE BATH OR SHOWER
$1.00 Per Day
A high-class hostelry, moderately priced, catering to commercial and permanent guests, which we offer special rates; 200 outside rooms, each with bath or shower.
New Extensions Completed. One of the Largest and Most Commodious Lobbies of Any Hotel in St. Louis.

Men's Suits Still $1 "Phone Chapman" FOR Better Dry Cleaning
CHAPMAN BROS. CLOTHES CLEANERS